WEATHER
Probably snow tonight. Tuesday generally fair. Not much change in temperature. Light to fresh northwest winds.

THE CAPITAL TIMES

Official Paper Of The State Of Wisconsin

HOME EDITION
The average daily circulation of The Capital Times during the month of October was 17,402.

VOL. 9, NO. 249 | FULL LEASED WIRE OF THE ASSOCIATED PRESS | MADISON, WIS., MONDAY, NOV. 27, 1922 | FOURTEEN PAGES | PRICE THREE CENTS

Madison To Get $1,000,000 Hotel

City on New $2,600,500 Railroad

Madison Man Burns to Death in Shack

Today

The Prophet's Beard.
And Dempsey's Fights.
Mr. Vanderbilt's Party.
Ku Klux Patriotism.

By Arthur Brisbane

ABDUL MEDJI EFFENDI is solemnly consecrated successor ... of the Mohammedan world, an interesting show. They hand him the Prophet's green flag symbol... caliph's right to start ... war at any time. That ... a joke. This supreme ... number thirty-eight in his ... the Ottomans, is the first ... no temporal power. Kemal ... decide about Holy wars, ... one succeeds Kemal.

... also receives Mohammed's ... done up in a neat package. ... Mohammed really is alive—as ... Mohammeds believe—up in his paradise flowing with wine that ... intoxicates, crowded with ... young ladies, that never grow old, that beard he used to ... must interest him. Probably ... wife Khadijah, rich and jealous ... pulled that beard often.

Has he grown a new beard up there, or is his face as smooth as ... that hour when he was born, and lifting his eyes to heaven exclaimed: "There is no God but God, and I am his prophet." His mother's milk dried up, no wonder.

All good Mohammedans believe also, that when he spoke, the fire of Zoroaster, kept alive for a thousand years by the Magi, suddenly went out and all the idols in the world fell down.

If you like strange things the Mohammedan religion might suit you better than any other. Napoleon, you know, intended to become a Mohammedan, ride on an elephant and, like Alexander, rule Asia. Great was Mohammed. When the fight was doubtful he threw a handful of dust into the air, and at once three thousand fighting angels, on black and white horses, sprang from the dust and drove the enemy like leaves before a whirlwind. He went to heaven on a white horse, and saw angels ... foreheads so wide their eyes ... many miles apart.

... things that man have ... are truly remarkable. There ... rich Mohammedans that would give half their possessions for a ... of that Prophet's beard— and heaven knows from what face it was really shaved.

Do you wonder that men fight, that the Prophet's man Kemal is able to bully the allies, that our "civilization" is a mere shell, covering barbarism, when men scientifically educated can profess belief in such nonsense? Remember that Mohammedans have no monopoly of it either.

Be not too contemptuous of the Mohammedan that gives a fortune for one hair from Mohammed's beard. Mr. Woods, theater manager, understanding America's taste, has offered Jack Dempsey one million dollars for three bouts. A million for a hair from the Prophet's beard, or a million for three Dempsey fights—which indicates the higher civilization.

Mr. William H. Vanderbilt, great-great-grandson of Cornelius, ... used to row the boat from Staten Island, comes of age, gets his fortune, that has been piling up, and celebrates with a fancy ... at Newport.

Nothing could be more appropriate for with the world as it is ... is no knowing what fancy ... some of the great fortunes ... have to perform in the next ... years. It is well to begin ... early.

... other celebration could you ...

... dance goes with a fan... not earned by its own...

Nothing that makes life worth while, seems worth while, when everything but the happiness of hard work can be got by signing a check. A boy cursed with an unearned fortune is entitled to as much sympathy as though paralyzed. Money paralyzes most efficiently.

Gentlemen of the Ku Klux are evidently to supply news for some time. In New York, police and Free Masons fight them, while fifty Protestant ministers gather to hear about their theories.

In Paterson, N. J., the Klan notifies the school authorities that ... German language must not be taught in the schools. The same ... warned "propagandists" ... "agitators" to get out of Paterson. Heinie could write something interesting about that in ... order not to insult the ... patriots.

... Childers is shot to ... squad of the Free ... Free State troops are ... snipers in the "re... This earth is ... from peace, and ... as you please. ... congratulate ... its courage in ... declaring the ... The English are ... of killing in ... their hands. Childers, ... Irish patriot, ... born ...

Two Superior Men Die in Train Crash

SUPERIOR, Wis. — Two Superior men were killed and a third ... injured when a Great Northern freight train bound for ... from the Twin Cities ran ... open switch and was derailed at Andover, Minn. about 20 miles ... of Minneapolis yesterday. The men were members of the train crew. The dead:

Orville P. Euthis, 27, Brakeman. Geo. W. Forst, fireman. Injured: Eugene Searles, 45, engineer.

Body Is Found In Box Car

Christ Johnson, 40, Dies in Blaze Near Sugar Beet Factory

Trapped in one end of his box car residence in a deserted marsh near the beet sugar factory, Christ Johnson, a bachelor about 40 years old, was burned to death last night in a virtual furnace of flames before firemen could chop their way through the walls of the shack.

The origin of the fire is a mystery, but when No. 3 company firemen arrived, the fire was lapping its way from the center toward both ends of the made-over box car.

Johnson died, cremated, within a few steps from his bed. Another mystery shrouded in the ruins of the burned shack, is why the man did not escape before he was trapped. Some believe that he was asleep and was only awakened by the crackling of the flames when all escape through the solitary door was cut off.

Another theory is that the door was bolted for the night and that the man may have been overcome fighting his way through the flames toward the door.

The man always used a kerosene lamp, according to neighbors in that vicinity. The lamp may have been overturned, either by the man himself or by accident.

Whether or not Johnson had had a visitor earlier in the evening is not known.

When found, the body was in such a condition as to suggest that he had fallen face downward to the floor and had died in that position.

Johnson was employed at the sugar beet factory, according to the neighbors. The shack, set back in the marsh from Fair Oaks ave., was occupied only by himself.

Funeral services will be held at Schroeder's undertaking parlors at 1:30 Wednesday. Further services will be held at the Lutheran church at Sun Prairie later the same day and interment will be maed at Sun Prairie. Mrs. Henry Reiner, wife of Henry Reiner, a farmer near Sun zaPirie, is a sister of the deceased man.

An inquest will not be held, it was announced by Coroner W. E. Campbell this afternoon, following an investigation.

Tiger Defiant

Tells Critics He Did Not Come to America to be Expedient

(By the Associated Press)

CHICAGO—Chicago today expectantly awaited the appearance of Georges Clemenceau, the "Tiger" of France, due to arrive here at 3 o'clock this afternoon. The only public demonstration announced was a parade through the city's loop immediately after his arrival.

Clemenceau Is Defiant
(By the Associated Press)

ABOARD CLEMENCEAU'S PRIVATE CAR ENROUTE TO CHICAGO—Deep in a campaign for France that already has brought attacks by Democrats as well as Republicans on the senate floor and criticism from the British government, Georges Clemenceau, today declared he would speak his piece no matter whom he offended.

The French premier has received dozens of telegrams from friends and well-wishers of France, urging him to tone down his remarks so that they will not offend a portion of the nation he came to win. One telegram urged him to "say things America wants to hear and be expedient."

"I did not come here to be expedient," Clemenceau declared. "I came to tell the truth. I did not come to say pleasing things but to say the things that would be of value in my judgment to help preserve the peace of the world."

Woman Suspected in Chilton Poison Case

CHILTON, Wis.—Investigation by the authorities of the death of Mrs. Theresa Schneider, suspected of having died of poisoning disclosed today, it was alleged, that poison was bought on Nov. 18, by a young woman whose alleged unwelcome attentions to Frank Schneider, Jericho farmer, resulted in sharp words between Mr. and Mrs. Schneider. Mrs. Shneider died on Nov. 21.

Jean Longuet, Grandson of Karl Marx, Who Talks Here Tonight, Hits 'Tiger' Policies

"CLEMENCEAU is no more representative of the spirit of France than Schwab and J. Pierpont Morgan are representative of the spirit of America."

JEAN LONGUET

This challenge was hurled today at "The Tiger" in an interview with Jean Longuet, grandson of Karl Marx, and the most celebrated of modern French Socialists, who arrived in Madison this afternoon. Longuet will speak in Music hall at 8 o'clock tonight on "Contemporary Journalism." Speaking in classic, though somewhat laborious English, Longuet declared that Clemenceau belong to the war profiteers' bloc of France.

"Of course Clemenceau is not aware of the Socialist movement," he went on. "He has remained the same man he was forty years ago, imbued with the philosophy of the eighteenth century. His militaristic policies are clearly evident by his insistence that Germany is still bent on war in the face of twelve million votes cast against the German war party."

Clemenceau, by the way, was Longuet's godfather back in the days when "The Tiger" himself was a socialist.

Longuet is anything but a member of the proletariat. The son of a famous man and the grandson of the pioneer socialist of them all, his career has been altogether unlike that of socialist leaders in all other countries except France.

Longuet is decidedly an intellectual socialist and socialist leader. His intimates declare that he has never been ruled by passion in arriving at a decision, and that having arrived at his decision, he never changes it, perhaps, they say, for the egotistical reason that it represents the product of his cold judgment and is thus obviously the only tenable solution.

He was practically the only French socialist of prominence who opposed the war from its very beginning and never wavered in his course.

His position as leader of the French socialist party after the war did not remain very secure or unchallenged for any length of time, however. The proletariat trend in Europe, in the first flush of soviet triumph, at least passively, over the armies of the world, was decidedly to the left, and Longuet, pilloried throughout France for years as an extremist, began to hear himself called a reactionary, an obstructionist, a conservative.

Finally, early in 1919, the French socialist party split and the majority left Longuet to follow Marcel Cachin, an open and avowed Muscovite. They took with them the party machinery and its Paris daily. Longuet and Leon Blum have since then attempted to hold together what was left of the party and have founded Le Populaire, to replace L'Humanite, which passed into Cachin's hands.

According to rumors that have been circulating in Paris for some months, Longuet is secretly flirting with the Cachinites and may soon publicly announce his allegiance to them. None of his public acts, however, bear out this rumor.

In 1920 Longuet planned to visit the United States, but was denied a vise by the state department. The reason given was that there was no "meritorious necessity" for his visit.

Tiernan Will Go Back To His First Wife

Marriage to Widow is Annulled; to "Patch Up Differences"

BULLETIN
(By the Associated Press)

SOUTH BEND Ind. — John P. Tiernan, the former University of Notre Dame law professor this afternoon declared that Mrs. Tiernan had agreed to a complete reconciliation and he would withdraw his suit for divorce in the St. Joseph superior court. Mrs. Tiernan was present when the statement was made. Immediately after giving out this information the Tiernans declared the proposed trip to Chicago was off. Mrs. Tiernan had declared she wished to see Mrs. Blanche Brimmer, the professor's "bride of a day" and had proposed the trip to Chicago for the purpose of meeting her.

(By the Associated Press)

SOUTH BEND, Ind.—Another sensational angle in the marital relations of Prof. John P. Tiernan and Mrs. Augusta Tiernan, principals in the Poulin paternity case, developed on Sunday, when the professor, whose decree of divorce from Mrs. Tiernan was invalidated on Saturday by the local superior court following his marriage to Mrs. Blanche Brimmer, returned here and effected a reconciliation with the first Mrs. Tiernan.

Prof. Tiernan, Sunday night, said he and Mrs. Tiernan had agreed to "patch up the differences." He also said he had agreed to recognize "Baby Billy," over whose paternity the recent Poulin-Tiernan case arose, he said.

Mr. Tiernan, in a statement, said his Crown Point, Ind., marriage on Saturday was the result of mental "intoxication." He said he and Mrs. Tiernan would drop all action looking to re-opening the paternity case against Harry Poulin.

Dry Officer In Toils On Wife's Charge

Carl Henning is Taken to Station; Wife Withdraws Complaint

Carl Henning, state prohibition officer, was taken into custody by city police shortly after 11 o'clock Saturday night. Complaint was made by his wife.

Henning was brought to the police station by John Arnold and Fred Schoen, patrolmen, sent to the prohibition officer's home. Later Henning was released and allowed to return to his home at the request of his wife.

No prosecution is expected, police officers stated today.

Navy Rooters Scored For Conduct at Game

WASHINGTON—The conduct of the Annapolis midshipmen at the Army and Navy football game in Philadelphia Saturday was arraigned in a public statement today by Sect'y Denby of the Navy department declaring that "members of the corps had brought disgrace not only on themselves but on the naval academy. "How many midshipmen drank heavily I do not know," said the secretary's statement but he said despite the good behavior of many, enough midshipmen had "failed to do their duty to their uniform and to their country to bring shame upon all." He announced an investigation would be ordered.

Man Denies Having Abandonment of Wife

Lee Turner pleaded not guilty to charges of abandonment when arraigned in Superior court today. Turner was remanded to the sheriff in default of $300 bail and will be given a preliminary hearing tomorrow.

Peace Not Coming as Xmas Gift

—JEANETTE RANKIN

Women Must Fight to End War Says First Congresswoman

"Peace is not one of the things you can expect Santa Claus to put in your Christmas stocking," said Miss Jeanette Rankin of Montana, the first woman member of congress, speaking to an audience of men and women which crowded the main floor and balconies of the assembly chamber of the state capitol last evening.

International strife, Miss Rankin asserted, has grown out of the belief of men that there are not enough of the good things of life to go around, and that prosperity can only be achieved by taking away from someone else. Women, however, confronted with the necessity of feeding their families, began to cultivate the ground, and to find sustenance by producing things that did not exist before.

"Since women have always been the peacemakers of the race," Miss Rankin pointed out, "they need only to learn the management of the machinery placed in their hands by the ballot to become an irresistable power. They can control the size of the army, military training in schools and universities, and secure any legislation they desire if they act prudently and in concert."

Miss Rankin's experience in congress has led her to believe that the best way to introduce an idea into the legislature is in the form of a concrete bill. She cited the maternity bill, designed to save the lives of mothers and babies, which was delayed by a committee chairman, who was head of a large burial association."

"Women were urged to write their congressmen demanding action on this bill, and it was finally passed when this committee chairman found a pile of letters nine inches thick against it and three feet thick for it," she said.

Miss Amy Wood, of Massachusetts, spoke of the conditions of general turmoil prevailing in Europe as a result of the treaty of Versailles, which, she said, was based on the old diplomacy of hate. The Women's International League for Peace and Freedom has called a conference of the women of the world at The Hague for Dec. 7, in which they will demand a revision of the treaty of Versailles, the formation of a real League of Nations, the removal of the armies from the Rhine, and the conclusion of a peace based on human needs.

Miss Jane Addams, internationally known for her Hull House in Chicago, and many other prominent American women are devoting their whole energies to the success of this conference.

The purpose of this meeting was the launching in Madison of the Women's International League for Peace and Freedom. Mrs. John J. Blaine acted as chairman of the meeting, and announced that an organization meeting of the league to which all persons interested in the movement for peace are invited, would be held at the public library on Tuesday evening, Nov. 28. Gov. Blaine assisted at the meeting, the opening prayer was offered by Rev. H. H. Lumpkin of Grace Episcopal church, and the speakers were introduced by Rev. A. E. Hayden of the First Unitarian church.

Madison Carpenter, 74, Dies Early Today

Frank Jenkins, 74 years old, died at 1 o'clock this morning at a local hospital after a four months' illness. He had been living at 411 S. Blair st.

Mr. Jenkins was a carpenter by trade and had lived in Madison nearly all his life. He is survived by one sister, Mrs. Abbie Comstock, New Verona; a nephew, Park Comstock, and a nephew, C. B. Jenkins, 815 Oakland ave. Funeral announcements will be made later.

Elks to Give Away 150 Turkeys at Party

The Elks annual poultry show will be held this evening at the club house at 8 o'clock. Over a ton of turkeys, chickens, geese, and ducks will be on display. All the birds will be awarded as prizes before the evening is over. Lunch will be served at 10:30. Members have been notified to bring guests for the evening.

To Run From Sturgeon Bay To Here

Construction of a railroad at a cost of approximately $2,600,500 from Madison to Sturgeon Bay, and running through Fond du Lac, Kiel, Manitowoc and lake shore points, will start next spring, it was announced in Fond du Lac today by C. G. Smith, president of the Wisconsin Southern Railway Co., a $5,000,000 corporation.

The railroad the first to give this district direct connections with Madison, will serve a number of smaller towns in the eastern part of the state and will facilitate travelling and shipping to parts of this section that are now difficult to reach by rail, Mr. Smith said.

Mrs. Phillips Gets 10 Year to Life Term

Woman Slayer Given Indeterminate Sentence in Los Angeles

(By the Associated Press)

LOS ANGELES, Calif.—Mrs. Clara Phillips, convicted of murder in the second degree for killing Mrs. Albert Meadows with a hammer was today sentenced to serve from 10 years to life in the state penitentiary at San Quentin. A 10 day stay was asked to permit her attorneys to formulate an appeal.

Ammonia Pipe Leak Mended by Firemen

Ammonia fumes caused by a break in the ammonia pipes of the Y. W. C. A. refrigeration plant were shut off by firemen from the Central station early Sunday morning. Practically no damage resulted.

A fire of unknown origin caused damage estimated at $100 to the boathouse at 736 E. Gorham st. Sunday night.

Firemen were called to the girl's rooming house owned by Mrs. Herman Singer, 138 W. Johnson st., to extinguish a small roof blaze caused by sparks falling from the chimney.

Joe Geloso Held For Trial in Booze Case

Joe Geloso pleaded not guilty to charges of violation of the state dry law when arraigned in Superior court today.

Geloso was arrested today by order of Chief of Police Thomas Shaughnessy. A raid on the residence of Geloso, 916 Regent st., resulted in the confiscation of a quantity of empty bottles and partially filled jugs containing alleged illicit liquor. Bail was set at $500. A preliminary hearing will be held tomorrow morning.

Weather Report

The highest temperature in the last 24 hours was 36 at 3 p. m. and the lowest was 30 at 7 a. m. Sun sets at 4:26.

Light snowfall occurred last night in the lake region, upper Mississippi valley, and northwest in an area of low barometer that is now crossing the Mississippi valley. High barometer with clear, cold weather continues in the Rocky mountain states. Another area of low barometer is crossing the Canadian Rockies with rising temperature.

Milwaukee Men to Provide $800,000 in Big Building Project

Ernest Clarenback, Hotel Owner in Milwaukee, Cooperates With Local Group Headed by ...; Would Raise $200,000 in Madison

A million dollar hotel for Madison, the biggest building project which has been attempted in this city for years, was launched today by Ernest Clarenbach, Milwaukee hotel proprietor, in cooperation with a number of Madison citizens. Mr. Clarenbach is proprietor of the Martin and Medford hotels in Milwaukee.

The site for the new building has not yet been considered, it was said today. Details concerning the plans and location will not be discussed until the general plans are approved and a campaign put under way to raise $200,000 of the cost in Madison.

Raise $200,000 Here.

Mr. Clarenbach and several associates from Milwaukee will contribute approximately $800,000 toward the proposition. They will erect and manage the new hotel.

Madison business men and financiers will be called upon to invest $200,000 in first preferred stock in ownership and management of the company, it was announced today.

Articles of incorporation have been prepared and submitted to the securities division of the state railroad commission for approval. A large portion of the local stock has already been pledged and men behind the proposition express utmost confidence that the new project will be a success.

"For nearly two years there has been a decided effort made by two separate groups of men in this city to obtain a good hotel," says a statement issued by William Huels, in charge of the campaign in Madison. "Both groups had a common purpose—a new and modern hotel for Madison—but their ideas as to methods of finance were not quite in accord, and in consequence they were working separately.

Two Groups Unite.

"One group was the Madison Association of Commerce. The other was represented by Stanley C. Hanks. Through the efforts of the Association of Commerce, the proposition to build the hotel was obtained from Mr. Clarenbach.

"It was presented to the group represented by Mr. Hanks and a thorough and frank discussion of its merits was held. The proposition so appealed to both groups that it was decided to unite, with the result that full details have been agreed upon."

The statement issued today says that "Madison is to be congratulated on having a man of Mr. Clarenbach's ability and reputation to take the management of the hotel."

Harding Forces In Senate Get First Setback

Bill For 5 Million Loan To Liberia Is Defeated

(By the Associated Press)

WASHINGTON— Administration forces in the senate lost the first Major legislative contest of the extra session today when Democrats and progressive Republicans united to recommit the resolution authorizing a loan of $5,000,000 to Liberia.

Without a record vote the house today eliminated from the administration shipping bill a section which would have permitted the shipping board to sell any vessels of the government merchant fleet without advertising or competitive bidding.

Husband Gone

Madison Girl Charges Desertion in Suit for Divorce

Charging desertion after only four months of married life, Evelyn Sharrat Hogan today filed a complaint for divorce in Superior court from her husband, William J. Hogan, Jr.

The couple were married in Rockford, Ill., June 22, 1921, and Mr. Hogan left his wife in October, according to the complaint. Hogan cannot be located, according to the sheriff's office.

Fennimore Farmer is Bankrupt; Claim Filed

Rudolph Henke, farmer of Fennimore, today filed a voluntary petition in bankruptcy with the clerk of the U. S. District court here. His assets were placed at $1,989.50 and liabilities at $4,282.50.

Many Seats Left For Symphony Concert

Many excellent seats for the Cincinnati Symphony orchestra concert to be given at the university gymnasium tomorrow night are still to be had, it was announced today. They are on sale at Hook Bros. music store.

$5 and Cost Decree Hits Four Madisonians

Four Madison men were fined in Superior court today for drunkenness. George Peterson, Ole Oswald, Mike Bowers and James Andrews all paid $5 and costs.

MARINETTE—Dennis A. Ambrose, who served as a carrier in the local postoffice for more than 31 years, retired this week.

MINERAL POINT—William Ross for many years one of the most prominent zinc mine operators in the field, came out of retirement recently and has taken a bundle of leases northwest of Linden.

Kiwanian's Told of Big Hotel Project

A plan for the sale of $200,000 worth of stock for a new, up-to-date hotel for Madison was presented by Emerson Ela at the luncheon of the Kiwanis club this noon. It is intended to sell the stock within the next two weeks in order that the hotel may be completed by a year from next spring.

The silent boost of the club was for Wisconsin's cheese industry. After 10 minutes of community singing led by Peter W. Dykema, Gov. Blaine gave his impressions of the Mississippi valley received during his trip to "sell" Wisconsin. He mentioned especially the eagerness with which the idea of a proposed outlet from Lake Michigan to the Mississippi was accepted.

Foster Trial Set for Today in St. Joseph

ST. JOSEPH, Mich. — Michigan's anti-syndicalist act was put to a test for the first time today when 20 alleged leaders of the Communist Party of America, including W. Z. Foster of Chicago, prominent in the steel strike of 1919 and now head of the Trades Union Educational leagut, were Union Educational league, were arrested following a gathering in the Berrien county woods and sand hills near St. Joseph, last August. Although the warrant on which they were arrested named 76 men and women, all alleged radicals, all but 16 escaped before officers raided their rendezvous.

Revival in Clean Morals is Madison Need Says Baptist Minister; Cites Savonarola

In a sermon on "Savonarola," to a large audience at the First Methodist church Sunday night, Dr. O. W. Taylor, said in part:

"Savonarola kindled the fires of just such a revival in clean morals as we need in Madison today. That revival wrought a moral reformation in Florence almost without a parallel in history. Gambling ceased; vile books, sensualistic statuary, paintings of nude women, immodest dresses, which every honest man knows rouse the baser passions of men, and imperil the virtue of womanhood, all these concoctions of the satanic kingdom were piled in the great square at Florence and destroyed with fire.

"That kind of reform in Madison society would make our boys cleaner and our girls safer. As a preacher, priest, politician and statesman he was wiser than many of the men of modern times who hold positions of such trust and responsibility. He refused the favors that would compromise him with or obligate him to the rich and powerful of his day who robbed the people and exploited their weaknesses for commercial gain. He founded a Republic of Christian men which gave Florence the cleanest government she ever had. He fell a martyr to the cause to which he consecrated his life but the impact of his influence is felt to this day in Italy and throughout the world."

Next Sunday night the subject will be "Martin Luther, the Hero of the Reformation," the third in the series on "The Price of Christian Liberty."

23 DAYS FOR CHRISTMAS SHOPPING

Your Baby Still Has a Chance!

See The Capital Times Baby Contest Details on Page 3

Farewell Note Is Sounded By Henry Harris

East Side Pastor Bids Goodbye to Members of Congregation

"An Old Worker's Parting Message," was the subject of Rev. Henry Harris' last sermon at the Sunday morning service of the Pilgrim Congregational church.

"Henceforth there is laid up for me a crowd of righteousness," was the keynote of Rev. Harris' sermon. "The future is provided for, henceforth our Heavenly Father does not permit his servants to go unrewarded. If some character has been former, some potential men and women trained, some influence left, that will be the biggest reward any true servant of God can have. If some boy or girl can say they caught the vision of the value of a life of service for humanity, I shall be well satisfied."

"This reward does not depend upon the faithfulness nor upon the fickleness of men.

"You will forget my peculiarities, and I want to take this opportunity of thanking you for bearing with them. I know my plans have been different from anything of the past, and I am not going to say that the past has been wrong nor my plans have been right, but time will reveal it."

A reception will be given in the church parlors tonight. Rev. Harris and his family leave tomorrow for Baraboo where he has accepted the call to the Congregational church pulpit.

Building Permits for Today Total $32,500

Building permits totalling $32,500 in new buildings and improvements were issued by G. H. Mason, building commissioner. George P. Wohrle will build a $12,000 stucco residence at 2114-2116 Regent st. George E. Foss was issued a permit for a frame residence to cost $8,000 at 1740 Yahara pl. A $4,500 residence will be constructed by John Halverson at 1714 Helena st. Alterations and additions to the I. D. Griffith residence at 1904 Jefferson st. will be made at a total cost of $8,000.

Organize School Press Convention

—Picture By Photoart

Some of the Central Interscholastic Press association committeemen who are organizing the convention are shown above. The officials are as follows: general chairman, Jerome O. Berke '24, assistant general chairman, George L. Geiger '23, Rodney C. Welsh '23 and H. Hickman Powell '23; Housing committee, Halbert Hoard '23, and Bertha Elbel '24; reception, Katherine Perry '23; ticket sale, Alfred Willoughby '23; program, Margaret Brabant '23, and Cedric Seaman '24; luncheon, Mary James '23 and Margaret Callsen '24; publicity, Joseph Lawler '24.

Two Millions Asked to Test Badger Cows

The eradication of tuberculosis from dairy cattle herds in Wisconsin will cost the state $2,108,800 during the next two years, if the legislature approves a budget submitted today to the state board of public affairs by C. P. Norgord, commissioner of agriculture. An erpenditure of $700,000 was made in the past biennium. The request for a trebled appropriation is made, Mr. Norgord said, because of the inability of his dearment on present funds to meet demands of counties for tuberculosis is eradication among their cattle. Petitions or eradication are being circulated in 26 counties, containing 1,258,000 head of dairy cattle. Unless the increased appropriation is given, he asserted, only 360,000 of this number can be tested.

OBITUARY

ELIZABETH RICHARDSON

Miss Elizabeth H. Richardson, for many years house secretary of the city Y. W. C. A., died Saturday afternoon at the Madison Sanitarium. For the past three years she has lived in Evansville, Wis. Surviving her are a brother, T. C. Richardson, and many nephews and nieces. Miss Richaddson was a cousin of Miss Lucy Taylor and Mrs. E. G. Comfort, North Webster st.

Funeral service will be held Monday at 2:45 from her brother's residence in Evansville. Interment will be at Oak Hill cemetery, Janesville.

WILLIA MSCHLUETER

Funeral services for William Schlueter, who died Saturday at Cottage Grove, will be held Tuesday at 1:30 at the home, and at 2 from the Hope Lutheran church. Rev. Peter Pichler will officiate, and interment will be in the church cemetery.

Mr. Schlueter was 49 years old and was a native of Cottage Grove. He is survived by his wife, two daughters, Hattie and Frances; one son, Martin; two sisters, Mrs. Katherine Storck, Madison, and Miss Charlotte Schlueter, Cottage Grove, and three brothers, Fred, Blooming Grove, Caspar, Madison, and Charles, Cottage Grove.

MRS. WILLIAM MEYER

Funeral services for Mrs. William Meyer, who died Saturday at her home, 642 Williamson st., will be held Tuesday at 2 p. m. at the Frautschi chapel. Rev. O. J. Wilke will officiate.

Piles

CURED In 6 to 14 Days

All Druggists are authorized to refund money if PAZO OINTMENT fails to cure any case of ITCHING, BLIND, BLEEDING or PROTRUDING PILES. Cures ordinary cases in 6 days, the worst cases in 14 days.

PAZO OINTMENT instantly Relieves ITCHING PILES and you can get restful sleep after the first application. 60c.

Instant Cough Relief

For colds, coughs, bronchial and chest affections, Brazilian Balm recognizes no equal. Your grandmother used it.

BRAZILIAN BALM At your Druggist — Inexpensive

Drink More Milk

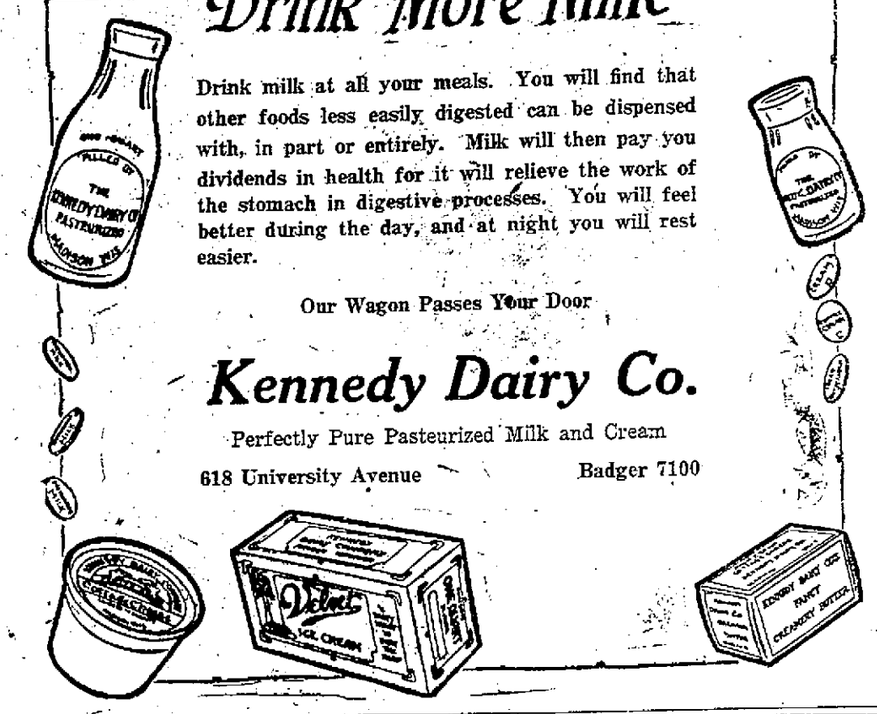

Drink milk at all your meals. You will find that other foods less easily digested can be dispensed with, in part or entirely. Milk will then pay you dividends in health for it will relieve the work of the stomach in digestive processes. You will feel better during the day, and at night you will rest easier.

Our Wagon Passes Your Door

Kennedy Dairy Co.

Perfectly Pure Pasteurized Milk and Cream

618 University Avenue Badger 7100

COLDS

"Pape's Cold Compound" Breaks a Cold in Few Hours

Instant Relief! Don't stay suffed-up! Quit blowing and snuffling. Take "Pape's Cold Compound" every two hours until three doses are taken. The first dose opens clogged-up nostrils and air passages of head; stops nose running; relieves headache, dullness, feverishness, sneezing. The second and third doses usually break up the cold completely and end all grippe misery.

"Pape's Cold Compound" is the quickest, surest relief known and costs only a few cents at drug stores. Tastes nice. Contains no quine. Insist upon Pape's.—Adv.

Mothers

If you intend entering The Capital Times baby contest why not come to a studio that is one of the most modern and fully equipped in the northwest. We use the new instantaneous methods for children, making it impossible for them to move. Phone for an appointment now.

Badger 2407

Carl Thomas

PHOTOGRAPHER

26 W. Mifflin

LOOK FOR THE ORANGE COLORED PUMP

There Is Cream and Milk

Though substantially they are identical and look nearly the same, you will admit that there is a great difference between milk and cream. And so you will find to be the case with soggy cheap gasoline and rich undiluted quality gasoline. Pennco is of the cream variety. It is real, straight, quick-rapid-fire fuel.

Pennco Motor Oils

Pennsylvania Oil Company

LOOK FOR THE ORANGE COLORED PUMP

Get Ready for Cold Weather

Men's Thanksgiving Sale

Tuesday and Wednesday Only

OVERCOATS—The kind that are built for warmth. Heavy plaid backed, durable, $37.50 and $40.00 coats

SUITS—Fine styles for winter in good heavy woolens. These are regular $35 to $37.50 values

All at One Price

$28.50

Corduroy Vests — Leather lined, with leather sleeves. You can't go wrong on this for winter at $7.85

Silk and Wool Hose — In light, heather, and dark shades. These are the Cooper hose, only, pr. 90c

Men's Shirts — A real buy in neckband shirts. You save money wearing this kind during a soft coal winter. $1.15

Black Corduroy Sheepskin

You can't beat this for a real winter buy. They wholesale at $17.00. We have a few left—mostly small sizes, at

$16.75

Remember—Tuesday and Wednesday

The Toggery Shop

1301 University Ave.

CHILDREN'S COLDS ARE DANGEROUS PNEUMONIA CAN DEVELOP IN HOURS

Thousands of Little Folks Lose Lives From Parents' Neglect of Colds

NEW HOME REMEDY DISCOVERED

Muco-Solvent Salve (Applied Externally) Now Used With Amazing Results

Heeding the warning published in this paper a short time ago, many have come to realize the grave danger of the common cold and have followed the suggestions ment advised by Muco-Solvent made at that time to use the treat- laboratory, with the most satisfactory results. Children's colds seem especially susceptible to the treatment although adults are equally strong in their praise of Muco-Solvent Salve.

The treatment, like the remedy, is simplicity itself. So remarkably simple as to be almost unbelievable. This is due to the fact that the new ointments or salve contains valuable properties, which, when combined in the manner discovered by the laboratory, produce remarkable results.

Relief Over Night

To break a bad cold in one night do this: First, take a laxative, then melt some Muco-Solvent in a spoon or tin cup and inhale the fumes which arise. Breathe deeply. The head opens immediately. Now insert a small amount in each nostril. This allows the vapors to enter the upper respiratory tract, soothing and healing the inflamed membranes. Apply hot towels to chest and throat to open the pores, then rub on Muco Salve thickly and lay on immediately two thicknesses of soft cloth, flannel preferred. The penetrating effect of the salve will aid in scattering the congestion. In the morning your cold will probably be gone.

Physician's Discovery

The late Dr. L. W. Giffin, Neenah, Wis., made a study of the conditions which are common to colds, la grippe, bronchitis, membranous croup, etc. He discovered taht the combination of certain antiseptics of harmless content, when taken internally would destroy the bacilli and dissolve the phlegm or mucous which gathers. He became widely known and his prescription was compounded by many druggists for the relief of those suffering with colds in head and chest. Owing to the fact that the medicine dissolved the phlegm it became generally known as "Muco-Solvent" and is sold to this day by druggists. The laboratory making Muco Solvent is the one which discovered Muco-Solvent Salve.

If Muco Salve does not help you, try Muco-Solvent (Liquid). It is obtainable at drug stores in 75c and $1.00 bottles and full directions for use are with each bottle. It has been used for forty years in the treatment of la grippe, croup, asthma, bronchitis, etc.

Druggists Helping

The Muco-Solvent Co. is now waging a nation-wide campaign for the elimination of colds. Druggists have been enlisted to help. It is believed that the household uses of Muco-Solvent Salve and Muco-Solvent Liquid will benefit the public greatly.

Consult your druggist. He has very likely handled Muco-Solvent Liquid for thirty or forty years and probably has Muco Salve now, at least we know it can be found at Menges Pharmacies, Park Hotel Pharmacy, Charles Naffz, Detloff's Collyer's, McCarthy's, Sumner Drug Co., and also by Owen's Drug store at Watertown, E. O. Whipple Drug Co., at Waterloo, O. M. Falk & Son, Stoughton, C. S. Heimstreet, Lake Mills.—Adv.

NEW COLD REMEDY COULD BE MADE AT HOME

Since you were a child you have been familiar with various and sundry household remedies for colds. Among these are oil eucalyptus, oil turpentine, oil thyme, menthol crystals, etc.

These ingredients in proper proportions combined in petrolatum as a carrying agent form a soothing, healing ointment, which, while very mild and pleasant, has powerful remedial qualities and is known as Muco-Solvent Salve.

Take This Clipping to Your Druggist

Ask your druggist about this, he knows the ingredients well and knows their values. In early times dried leaves of the eucalyptus tree were boiled and the fumes inhaled. Oil of thyme is a germicidal. Oil of turpentine has excellent healing qualities.

Menthol crystals are made from oil of peppermint; in this form used to reduce inflammation in the upper respiratosy tract.

Made in small quantities Muco Salve would cost a dollar, but your druggist can sell you a family size jar as prepared by Muco-Solvent laboratory for twenty-five cents.

Those Who Suffer Catarrh, Asthma

Find Welcome Relief in Muco-Solvent Salve.

Catararh is curable. Asthma is not. It is not claimed that Muco-Salve will cure catarrh, although it is known to have rendered effective relief when directions are followed as for a common cold.

For asthma apply Muco Salve over spinal column from neck to hips. This aids in relieving the nervous tension, one of the causes of the disease. Apply salve freely to chest and throat and cover with hot flannels. Melt Muco Salve in spoon or tin cup and inhale vapors.

DON'T GIVE BABY 'DOPE'

Apply Muco-Solvent Salve Externally—Relieves Colds

Simply send to the drug store for an ordinary 25-cent jar of Muco-Solvent Salve, insert a very little in the child's nostrils and rub freely on chest (will not stain clothing). The action is two fold, by inhalation and by absorption, the result being the clearing of the nasal passages, the soothing and healing of the upper respiratory tract, and finally the scattering of the congestion.—Adv.

Your Last Chance

Wednesday is the last day of Our Special November Sale of

APEX Electric Washer

This is your last opportunity of the season to secure the liberal allowance of

$10 for Your Old Washer

or your choice of the valuable premiums which we are giving to each purchaser of an Apex Electric Washer. During this special sale only

$5 Down

puts an Apex Electric Washer into your home. You can pay the balance in 12 monthly payments. Do not expect this opportunity to be yours later. Call or phone B. 4400 tomorrow.

Madison Gas & Electric Co.

126 E. Main St. Phone B. 4400

"We Service All Appliances We Sell"

Buildings Damaged By Quake

Illinois, Indiana, Missouri and Kentucky Feel Earth Shock

(By the Associated Press)

ST. LOUIS, Mo.—Considerable ... caused by ... moderate intensity ... Missouri, southern ... and north... last night according here

... buildings and chimneys from residences, windows, knocked shelves and frightened the parts of the reports said.

... Ind., and Mattoon, ... Benton, Clinton ... Ill. and points in the ... part of Kentucky re... the tremors about ... The tremors were also ... St. Louis.

Man Is Missing

A ...day search for Joseph ... of Avoca, harnessmaker, revealed no trace of him, according to officials of the village ... county. Searching parties dragged the nearly Wisconsin river and Lake Avoca without result.

...k is the sole support of his parents, Mr. and Mrs. Vincel ..., and an invalid brother, who ... in France.

Plan Special Night School at University

The University Extension Division will offer a course in effective ... writing to be taught by A. Johnson, at the Association of Commerce offices beginning Monday night.

That a need is felt for a class of this kind is shown by the fact that 56 men and women have signed up to take the course. The Fuller and Johnson company is leading with ... men and women entered.

According to Wilber M. Derthick ... of the Extension division, a course in office management will be put in later on, which ... cover different subjects from ... taken up last winter. Prof. ... E. Swanson of the Business Administration of the Extension division will give two of the lectures, ... the rest of them will be given ... different members of the administrative staff, each taking up a special subject.

Mrs. Maude W. Park Speaks Here Tonight

Mrs. Maud Wood Park, president of the National League of Women Voters, one of the prime factors in obtaining woman suffrage, will speak at 4:30 tomorrow afternoon ... room 165 Bascom hall. "Citizenship—Our Individual Responsibility" will be her subject.

Now that women are enfranchised she is trying to aid them in ... intelligently, and in understanding their power, firmly believing that "the hand that rocks the ... rocks the world."

...cking the world is quite as ...rous a proceeding as rocking ...st, and if we are looking for ...dy to blame for the present ... wobbling of the world, ... we ought to hark back to ... on the cradle and the ... that it started," said Mrs. ...

...felt," she also stated, "that ... the cradle turns out ... rock the world; keeping ... on an even keel will ... men and women who can ... to hold the world

..., who has spent two ... Orient studying the ... the women in China, ... Philippines, Turkey ... countries of the far ... State of Radcliff. She ... of the class of 1898, ... with high honors. ... League of Women ... operating with the Madison ... succeeded in ... Mrs. Park to Madison.

County Sending Entries In The Capital Times Contest To Find the Prettiest Baby

Janet Lucy Hegg, aged 8 months. Daughter of Mr. and Mrs. Russell Hegg, 308 Dow Court, Madison

Miles Dexter Duckert, 7 months. Son of Mr. and Mrs. H. W. Duckert, Cottage Grove.

Prize List and Rules of Baby Contest

First prize: $50 in cash offered by The Capital Times.

Second prize: $15 savings account offered by the Commercial National Bank.

Third prize: $10 savings account offered by the Commercial National Bank.

In addition the Commercial National Bank will present each entrant in the contest a certificate entitling the baby to a $1 savings account when the certificate is presented at the bank. The acceptance of this account automatically enters the baby in the bank's $50 Christmas Savings Contest.

RULES

1. Any boy or girl up to the age of five years whose parents reside in Dane county is eligible to enter the contest.

2. Prizes will be awarded on the basis of photographs submitted to The Baby Contest Editor of The Capital Times. Photographs must be identified with the name and age of the baby and the name and address of the parents.

3. Selection of the three prettiest babies will be made by three judges: Mrs. I. Milo Kittleson, wife of Madison's mayor; Dr. Dorothy Mendenhall, specialist in baby health work; and Mrs. John Haussmann, member of the Madison Art Guild.

4. The Capital Times reserves the right to publish any picture submitted in this contest.

5. The contest will close at midnight on Dec. 16 and any picture mailed after that date will not be eligible.

Names of prize winners will be published during the following week.

DANE County towns outside of Madison are sending in their quota of photographs to assist The Capital Times in finding the county's prettiest baby.

Here is an entry from Cottage Grove. Tomorrow The Capital Times will print a picture of a Stoughton tot, and up to the end of the contest on Dec. 16, a fair proportion of the pictures will show babies outside of the city.

Besides the three first prizes of $50 in cash and savings "starters" of $15 and $10 offered by the Commercial National bank, all entrants are all well pleased to receive from the Commercial National bank a certificate entitling the holder to a $1 savings account. Certificates are being mailed out daily, and each certificate entitles the holder, without further trouble or obligation to enter the $50 Christmas Savings contest being conducted by the bank. Prizes of $25, $15 and $10 will go to the three babies whose accounts show the largest increase up to Dec. 16, 1923.

There are still three weeks left in which to enter photographs, but contestants will aid The Capital Times by sending in the photographs as soon as possible.

Debs Assails U.S. Policies At Chicago

Gets Big Reception in Address, First Since Leaving Prison

CHICAGO—Eugene V. Debs, in his first public speech since he left the Atlanta prison, walked to the platform and received an enthusiastic ovation lasting for six minutes from 4,000 at Carmen's Hall, yesterday.

He was greeted with a kiss on each cheek from the noted French Socialist, Jean Longuet, grandson of Karl Marx, and former member of the Chamber of Deputies. Longuet is touring the country denouncing the views of Clemenceau.

Debs, somewhat haggard and worn from his incarceration, showed a fiery spirit of open defiance toward the government policies.

"I opposed the war," he said, "and I still oppose the war. I would not go to war at the command of any capitalistic country in the world. The American people had no voice in the matter; war was declared by the capitalists, and the human blood for its prosecution was furnished by the working classes.

Would Have Saved Lives

"If I had been President I would have saved the lives of those 60,000 Americans, who were sent 'over there' by Wilson, the man 'who kept us out of war.'"

Debs charged the money class in anticipation of the dawn of a radical movement, instituted a legislative program designed to prohibit freedom of speech.

"There are now sixty-five men in the prisons who had opinions of their own on the war. What a cowardly government that is afraid sixty-five men will ruin it."

Debs introduced Longuet as a friend of the Socialists and "a citizen of the world."

Mrs. Morrison to Close Series of Talks

Mrs. Frank B. Morrison will give her third and last address of a series for women on journalism at 8 o'clock Monday night at the Y. W. C. A. The other talks were on "Feature Writing and Short Stories", and "Qualifications and Training of a Newspaper Woman." This one will be on journalism as a profession for women. Mrs. Morrison is a graduate of Wisconsin and has had a large amount of experience as a newspaper worker. All university women as well as Madison women are invited to hear her.

Chickens to Predominate at Thanksgiving Dinners

Chicken will predominate for Thanksgiving dinner, according to local dealers, who report that there is no local supply of gobblers. The few which will be on hand will be priced beyond reach unless an adequate supply can be procured from the Dakotas.

Chess and Checker Club Will Reorganize

Reorganization of the Madison Checker and Chess club will be made tonight at 7:30 at the city Y. M. C. A.

Men's Club of East Side Meets Tonight

The Men's club of the Plymouth Congregational church will meet tonight for supper at 6:30.

Read Capital Times Want Ads.

4,000 Cheer Debs In First Speech Since His Release

Eugene V. Debs.

O'Shea Tells of Movie Effects on Intellectual

"The Effect of the Movies on the Intellectual Classes" was the subject of a talk by Prof. M. Vincent O'Shea at the regular Sunday evening services at the Wesley Foundation church last evening at 7:30. Prof. O'Shea told of the higher type of moving picture that the more intellectual classes were demanding.

Special Thanksgiving services will be held at Wesley Foundation at 9:30 Thursday morning. Thursday evening Rev. and Mrs. Blakeman will be at home to their friends, students and members of the church from 5 until 9 o'clock. A social affair will be held Friday evening at 8:30 at the hall.

Ford Car is Stolen Near Madison Hospital

A Ford coupe, owned by Ernest Koenig, Sauk City, was stolen from its parking place at the Methodist hospital. The car bore the license number 306 - 740.

Mrs. S. Wrend To Face Trial CourtDecrees

Madison Woman is Held For Prosecution at December Term

Mrs. Sam Wrend, arrested Saturday for destroying evidence of illicit liquor, was bound over for trial during the December term, following a preliminary hearing in superior court today.

Mrs. Wrend was released late in October from the county jail by Judge A. C. Hoppmann after she had served approximately five months of a six months' sentence for violation of the state prohibition law.

"I did not break the bottle," exclaimed Mrs. Wrend when testifying today. Officer Maurice Mackesey of police headquarters, a member of the raiding party, testified that Mrs. Wrend smashed the bottles containing illicit liquor when police attempted to search the house.

"I had nothing in my hand, except the washing pail and the 'kid,'" she said, pointing to her five-year-old daughter, who was sitting on Mr. Wrend's lap.

Dist. Atty. Theodore Lewis moved that Mrs. Wrend be held for trial on the grounds that an attempt to destroy property on premises being searched constitutes a criminal act.

Mission Union Names Philip Icke President

Philip Icke has been elected president of the Children's Missionary union. Other officers are: Robert Blon, vice president; Mary Jones, secretary; Perry Gates, treasurer; and Dallis Hirst, corresponding secretary. Mrs. R. S. Havenor was appointed chairman of the program for the "Blazing of the Trail," the first home missionary event this season.

Fuller Co. Officials Depart for La Crosse

C. B. Londo, district manager of the Fuller Brush Co., who is spending the week in Madison, speaks very highly of the work done by the Madison branch office, in an editorial for an eastern paper. Mr. London, with E. W. Goodrich, manager of the local office, left this morning for La Crosse.

"Cascarets" 10c

Best Bowel Laxative When Bilious, Constipated

To clean out your bowels without cramping or overacting, take Cascarets. Sick headache, biliousness, gases, indigestion, sour, upset stomach, and all such distress gone by morning. Nicest physic on earth for grown-ups and children. 10c a box. Taste like candy.—Adv.

GOOD SERVICE

The restaurant of today is finding keen competition for the "favored place" in the eyes of the public. And so far as the people are assured a service as good as they get at home they will continue their patronage.

The Two Best Places To Eat

Home & Cop's Cafe

Try PISO'S Astonishingly quick relief. A syrup—different from all others—pleasant—no upset stomach—no opiates. 35c and 60c everywhere.

COUGH Prescription

Hit 'er Up!

SHOCK ABSORBERS are noiseless

Not a shock, no matter how severe, gets past that roller bearing. After each individual jolt—a slow velvety return of the spring. Especially recommended by Dodge Brothers. Let us convince you of their merits.

Madison Motor Car Co.

Dodge Brothers Dealer

325 West Gorham

Necessities, not Accessories

Tire Chains

Wisconsin Auto Service Co.

GUS TORGESON—ED. F. JUNGMAN—NAMEN TORGESON

Badger 450 Second Floor 250 State St.

ENGRAVING Illustrators Printers The Print Shop

Wolff, Kubly & Hirsig Co.

MADISON'S LEADING HARDWARE STORES

Thanksgiving Necessities

CARVING SETS

Carving Sets (2 piece) ...$1.50
Other Carving Sets (2 and 3 piece) $3.50 to $12.00
Bread Mixers ....$3.00 up
Salad Dressing Mixer $2.00
Dunlap Cream Whip $1.00

Community Plate Silverware

26 pc. De Luxe Set $39.00
3 pc. Carvers $16.00
Gravy Spoon $2.50
Tea Spoons, (set of 6) ..$3.75
Baby Spoons $1.00
Butter Knives $1.25

Special prices

SMALL SIZE $3.95 MEDIUM SIZE $4.95

LARGE SIZE $5.95

"Wear-Ever" Aluminum Roaster

Cutlery

...A complete stock of dependable cutlery always on hand:

Paring Knives ......15c to 50c
Cooks Knives (French Style)
6 inch 59c
2 inch 75c
10 inch $1.50
Grapefruit Knives 75c
Carborundum Sharpeners .50c
Pocket Knives ....25c up
Hunting Knives $2.50

Lisk Roasters

Size 0—Dark Blue $3.25
Size 1—Light Blue $4.25
Size 2—Dark Blue $4.00
Size 3—Light Blue $5.00
Savory and other roasters

35c to $2.25

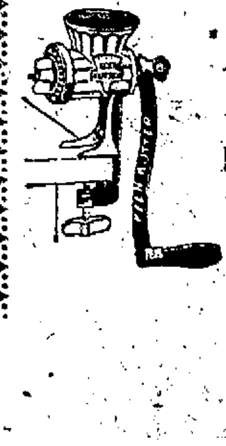

Get a good food and meat grinder to grind the left-overs into hash.

No. 0 ....$1.50
No. 1 ....$1.85
No. 2 ....$2.25
No. 3 ....$4.00

Cook your Thanksgiving dinner with Pyrex and serve tea in the new and smart looking Pyrex Tea Pot.

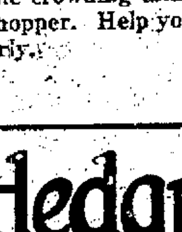

Tea Pots .$2.50 to $3.50
Bread Dish 90c
Utility Dish $1.00
Custard Cups ..20c ea.
Pie Plates ....50c up
Platters ....$1.50 up
Casseroles ....$1.50 up
Bean Pot ....$1.75 up

Gifts of Utility Hardware

We Give 3% Discount For Cash

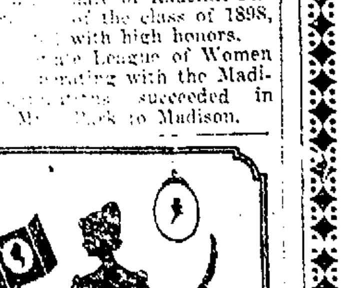

A Personal Message at Xmas Time

... a photograph of ... will mean to ... and friends. ... more acceptable.

... a photograph ...

Now ... time to arrange ... free from ... confusion of Christmas week.

Carl Thomas

Photographer

...CONSTIPATION is a sluggishness of the bowels due to deficient peristalsis of their walls. Spinal adjustments quickly correct this condition.

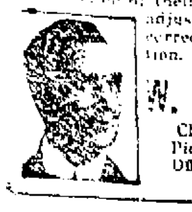

W. G. Hovey

Chiropractor

Pioneer Block

Office B.-1015

GIFTS For Him

That he will Appreciate from the Man's Gift Shop

A Bath Robe May Be "Something New"

Perhaps it's a long time since he has had one. Maybe he's been getting the same thing a little of this and a little of that—every year. Something different this year will put more thrill into his Christmas.

$5.50 to $18.00

Other Suggestions

Fur Caps
Cuff Links
Outing Wear
Collar Case
Umbrella
Walking Stick
Flannel Shirts

A Scarf Is Easy to Buy

You don't have to worry about any size. You can get him one and be sure that he'll not have to exchange it. He'll be tickled pink with one of these of knitted silk or wool.

$2.00 to $5.00

Other Suggestions

Gauntlets
Tweed Cap
Silk Pajamas
Tuxedo Vests
Coat Sweater
Handkerchief
Smoking Jackets

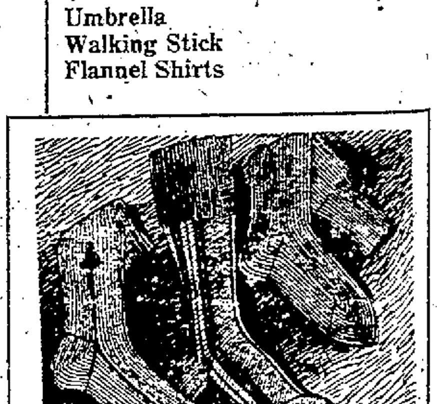

That Hosiery Gift Can Be Distinctive

The fact that it is a sensible gift doesn't mean that it can't be a little out of the ordinary. The exceptional qualities and textures in our assortments enable you to choose "something finer".

Silk and Wool

$1.00—$2.50

Wool 75c

Choosing Neckwear To Please a Man

It isn't at all difficult here where patterns and colorings have been selected with tasteful discrimination. And it is all the better for you select some design he might not choose for himself—it gives him a better variety.

50c to $4.00

DO YOUR XMAS SHOPPING EARLY

It means a larger and more complete stock of gifts from which to choose. You avoid the crowding and pushing of the late shopper. Help yourself by shopping early.

If His Gloves Are Not Wool Lined

—that is your cue. You can give him something that will be more than "just something". A pair of these wool lined gloves will give him the necessary protection for all the weather we are going to get.

$1.75 to $5.00

Baillie Hedquist Co.

The NECKWEAR HOUSE of MADISON

where Society Brand Clothes are sold

Madison Wisconsin

U. W. Pressmen Will Entertain 650 Delegates

School Editors, East and West, Will Convene Here Dec. 1 and 2

By JOSEPH F. LAWLER

A year ago The Cardinal said, "The largest high school editor's convention ever held in the Central West will convene in Madison next Friday and Saturday." Now it is saying the largest press convention ever held in the world will meet here next Friday and Saturday.

In three years time the convention of the Central Interscholastic Press association, held here annually, has grown from a small assemblage of high school journalists to the greatest meeting, in point of numbers, of "people of the press". This year it will surpass the last annual convention of the National Editorial association by approximately 250 delegates. About 650 official representatives of high schools are expected here.

The Central Interscholastic Press association is comprised of high school newspapers and publications all over the country. During the past year, it outgrew its name and is no longer central. High schools from coast to coast and from south to north will be here. Forty two states will be represented.

Rooms Are Gratis

"Write me cost of room and board at Madison," writes Harry Howlitt, editor of the Delta, Colo., Panther. "The Panther, formerly The Jug, would like to be represented at your convention." Howlitt will come 1,000 miles to the convention.

Hundreds of messages just like his have been received at the C. I. P. A. headquarters. The same answer goes back to all of them.

"Rooms here will be free of charge to you. Your expenses in Madison will be practically nil. Come on."

The success of such replies can be seen in the fact that two delegates will come from the Roosevelt News, Roosevelt High school, Seattle, Wash., two from The Tiger Cub, Hastings, Neb., and two from The Buzz, Hutchinson, Kansas. Fort Wayne will send six, Nevada, four, California, two, Ohio, ten, and Texas, four. These are typical of the far-away points showing interest in the convention. The closer states of Michigan, Illinois, and Minnesota will send over 250 delegates.

Editors to Discuss Problems

"Our purpose is not to advertise Wisconsin," declares Prof. E. Marion Johnson of the department of Journalism, who is directing the work of the student officers.

"Wisconsin will get much advertising from it, to be sure, but we are not after that. The purposes of the Press association as stated at the time of its founding three years ago and as lived up to ever since have been guided by the interests of the high school members and their publications and editors.

"The purposes are many. The editors are brought together here to discuss the problems which confront them during the year. Business managers and faculty advisers do the same thing. The advantages derived from these discussions alone are sufficient to warrant the existence of the association.

Expert Advice Offered

"Aside from that, the publications actually compete in contest in which the best phases of every branch of development are brought into light. The association promotes a higher standard of scholastic journalism and fills the young people interested in the work with a craving for only the best and cleanest types of news work.

"Besides this, we offer the expert advise and opinions of the foremost journalists and newspaper workers in the country to the members. We get at problems from the viewpoint of the people actually doing the work and from that of the outsider who knows and has played the game and who is willing to help the beginners."

Premier of China Hands in Resignation

PEKING—Premier Wang Chang Hui has resigned. The resignation of the entire cabinet has been in the hands of Pres. Li Yuan Lung since the arrest a week ago of Lo Wen Kan, finance minister, on the charge of accepting a personal commission in connection with the negotiations of a pre-war loan with Austrian and German capitalists.

Meanest Man Steals Buck From Hunter

MENOMINEE, Mich. — Charles Bauer, former sheriff of Menominee county believes that he has been the victim of the depredations of the "meanest man." Bauer had tramped the wilds of northern Michigan for several days and finally was rewarded with a large buck, a prize which few hunters received this season. However, his joy reigned but a few hours as thieves stole the buck from the former sheriff's premises. This is the second time Bauer has had a deer stolen from his in three years.

FORT ATKINSON—The Brown Candy Co. here has been taken over by Fred Lohmaier of Cambridge.

700 See Play

St. Georges' Program to be Repeated Here Tonight

The play "For the Love of Johnny," given by the St. George's Young Men's society at Holy Redeemer auditorium last evening, proved a brilliant success. Each one of the cast of characters played his part splendidly and is to be highly complimented. The plot of the play is a very interesting one. Interest is awakened at the very start and deepens as the plot is gradually unfolded, reaching its climax when Ethel finds Johnny again and both come into their own.

The auditorium held about 700, and many had to be turned away. This play will be repeated this evening at 8 o'clock in order to give those an opportunity who could not witness it last evening.

The cast of characters follows: Ethel Banks, the niece, Lucille Heim; Harriet Banks, the aunt, Frances Damm; Dorothy Banks, the daughter, Marie Sachs; Dick Wayburn, the coward, John Ripp; Jerrymeyer Banks, the uncle, Jake Esser; Phil Osborne, the soldier, Adolph Knoche; John Turkey-legs, the Indian, Mike Emmerich; Father Ryan, the priest, John M. Sachs; Johnny Banks, the nephew, William Huemmer; Mr. Woods, the stranger, William Huemmer.

Teacher Next to Mother, Says Ganfield

MENOMINEE, Mich.—"Next to the mother the teacher is the greatest asset in the world," declared Dr. W. A. Ganfield, president of Carroll College, Waukesha, Wis., in his address before the Menominee Woman's club. "The hope of the world for the next fifty years is vested in the American school. As goes the American school, so goes the United States. As goes the United States so goes the world."

State Asks $30,000 To War on Barberry

Request for an appropriation of $30,000 to carry on barberry eradication in Wisconsin was made by the state department of agriculture today in submitting its budget to the board of public affairs. This appropriation would meet a like expenditure by the federal government. Losses from black wheat rust caused by barberry growth amounts to from $400,000 to $5,000,000 in Wisconsin each year, the department estimates.

Farmer, Attacked by Bull, Saved by Dog

NORWAY, Mich.—John Young, a farmer, owes his life to his shepherd dog, who, after Young had been thrown by a mad bull, drove the animal away just as he was about to make another charge which would have meant sure death.

Madison Woman is Ill in South Dakota

Mrs. John Link, 215 N. Park st., is receiving treatment at the hospital in Mitchell, S. D., for a fractured skull, resulting from a fall at the home of her sister, Mrs. Peter Fergen, in Parkston, S. D.

Mrs. Link recently was accompanied by her husband, to Parkston, where they attended the golden wedding anniversary of Mr. and Mrs. Fergen. Announcement of her injury was received Saturday by her sons, C. A., Leo, Fred, [illegible] and Alfred all of this city.

CHIPPEWA FALLS—The National bank here has engaged C. Schwenker formerly of La Crosse as cashier to fill the vacancy caused by the death of Frank M. [illegible]

"A Little Library Growing Larger Each Year Is An Honorable Part Of A Man's History."

Send for our new Catalog of "English" Books

Harvard Cooperative Society
Cambridge, Mass.

Phone Fairchild 2698

The Four Lakes Fuel Company

Best of Grades

Coal, Wood, Coke

Best of Service

WE DELIVER ANY PLACE

from

108 North Bedford Street
"Bog Hollow"

Herman H. Sinaiko Joseph J. Sinaiko

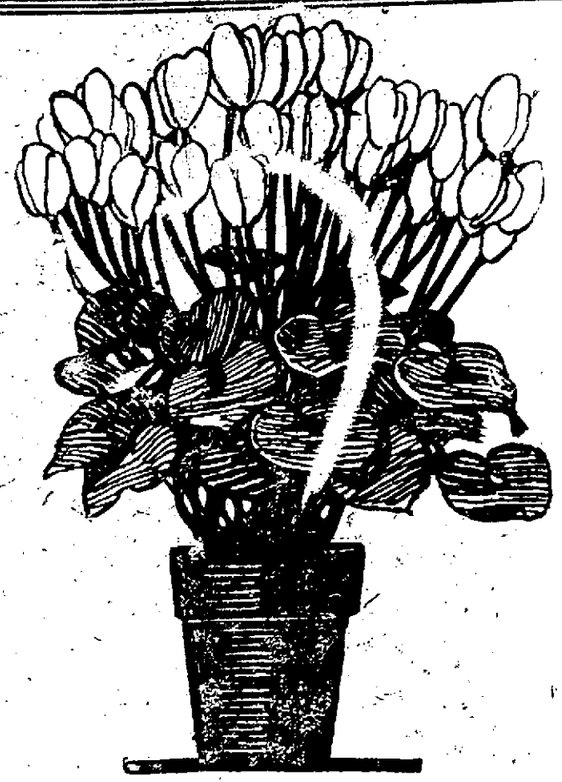

Flowers for Thanksgiving

Large beautiful Chrysanthemums in Yellow, Pink and white, from $3.00 to $6.00 per dozen. The Pompon or Baby Chrysanthemums for table decoration in White, Yellow, Pink and Bronze colors, 75c per bunch. Roses in all colors from $2.00 to $4.00 per dozen. Smilax for decorating your table, five feet long, at 50c per string.

Beautiful flowering plants of Chrysanthemums, Cyclamens, Primroses and Celestial Peppers. Telephone orders receive very best attention.

Rentschler Floral Co.

Store 226 State St. Phone B. 179

Greenhouses next to Cemetery. Phone B. 3877.

Members of Florist Telegraph Delivery, insuring of the very best service in the United States and Canada.

Brunswick

Choose Your Christmas Brunswick at A. E. Smith's

Easy monthly terms of payment if desired

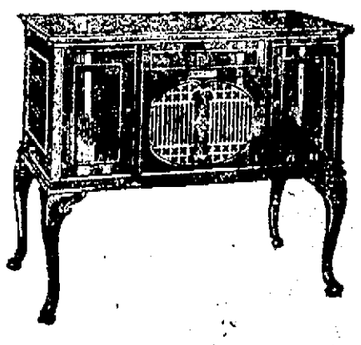

Here is one of the exquisite Brunswick models now ready for Christmas Gift selection.

Make This A Brunswick Christmas

Make this Christmas so happy that every member of your family will remember it throughout the year. Let music add the crowning joy to the Christmas scene while the Yule Log burns on the hearth. Music such as only The Brunswick—the accepted instrument of the musical world—can achieve.

The Brunswick Costs No More Than an Ordinary Phonograph

—and yet the Brunswick plays all makes of records without attachments. This means that with a Brunswick in your Home you can enjoy all the great artists, regardless of the make of the records for which they record.

This is accomplished by the ULTONA—a part of the Brunswick—not an "attachment".

Another exclusive Brunswick feature is the Oval Tone Amplifier or horn, made entirely of wood and moulded like a fine old violin. It is responsible for much of the wondrously beautiful Brunswick Tone.

Albert E. Smith
Established Since 1905
215 State Street

December Snows

Will drive in through the holes and cracks—but there's satisfaction in the knowledge that

Shingles and Storm Sash

Will assure warmth and comfort!

Hours are precious just now, for today's flurries of snow may be followed by blizzards shortly. Replace the defective shingles, or reroof now—and put up storm windows and doors immediately.

Merely call either yard office and we will be pleased to advise with you relative to the best shingles for your particular need; we have large stocks of the better makes, such as Flexstone, Winthrop, Argotile and Red Cedar. A cost estimate of the work will be satisfactory we feel sure and we will suggest if you desire, the workmen to do the job. Ask us to call and measure the openings in your house for storm windows and doors. Immediate delivery can be made on all regular sizes.

A Day or Two May Make Much Difference
Better Call Up First Thing Tuesday Morning

Yawkey-Crowley Lumber Co.

Camp Randall TWO YARDS 801 E. Wash. Ave.

Coughs Colds

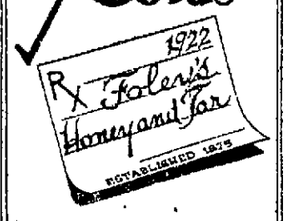

Largest selling cough medicine in the World.

Free from opiates—ingredients plainly printed on the wrapper.

SOLD EVERYWHERE

Standard Oil Pipe Line Co's

In the recent activities and big profit making era for the majority of re-capitalized and extra stock distributed companies of the Standard Oil group, the pipe line subsidiaries were relegated.

Their enormous earnings and huge surpluses are now sufficiently assertive as to command marked attention by the investor.

Our special review, just prepared, succinctly points out the extraordinary merits of these companies.

Write for [illegible]

L. L. WINKELMAN & CO
Stocks and Bonds
36 Plankington Arcade
MILWAUKEE, WIS.
Tel. Grand 3320—3321
MAIN OFFICE: 61 BROADWAY, NEW YORK
Direct Private Wires to Branch Offices and all Principal Markets

Social Events : : : : : Club News

Many Bazaars Help Shoppers For Christmas

Churches and Schools are Planning All-Day Sale of Goods

Madison women are already busy planning for their Christmas presents, and women's organizations are helping them by the holding of many Christmas bazaars. Churches are especially active in this holiday preparation.

The Guilds of Grace Episcopal church are busily working in their meetings this week for the bazaar which will be held Dec. 5 in Guild hall.

The First Congregational church is having a two-day sale, Dec. 8 and 9, in Lokken Brothers' store.

Dec. 6 is the date set for the affair at Christ Presbyterian church. The booths, offering food, candies, and fancy work, will be decorated in a Mother Goose scheme, while the tea, under the direction of Miss Adeline Briggs, will be in Japanese style. A party for children from ... p. m., a dinner at 6, and an entertainment at 7:30 constitute the day's program.

Westminster Presbyterian church will hold their annual sale Friday of this week in the Lokken Brothers' store. Mrs. Frank F. Morgan, Mrs. W. F. Whyte and Mrs. John ...gen are in charge.

The Parent-Teacher association of the Longfellow school is holding a sale the afternoon and evening of Dec. 8 for the benefit of the kindergarten room of the school.

REV. MUENCH HERE

Rev. Alois Muench, a former chaplain at St. Mary's hospital and assistant chaplain at St. Paul's university chapel, spent Saturday and Sunday in the city and delivered a sermon at the late service Sunday at St. Raphael's church. For the past two years Rev. Muench has been taking post graduate work ... the university of Friebourg, ... and is now a member of the faculty at St. Francis Seminary, Milwaukee.

OBSERVE GRANDMOTHERS' DAY

Grandmother's day was formally observed by the women of the Madison Turnverein, Friday afternoon, immediately after the regular meeting of the gymnasium classes in the Turner hall. With Mrs. ... Bremer at the piano, the grandmothers of the society marched into the hall and were adorned in appreciation by Mrs. E. ... Hoebel, and each was presented with a lavender-hued chrysanthemum. After the response by the society president, Mrs. Herman Gaertner, all formality was dispensed with and dancing, music and games furnished abundant entertainment ... the late afternoon, when ... was served.

In 1916 ... mothers' day was instituted by Mrs. Henry Loprich, who was unable to be present Friday because of illness. Those honored were: Mmes. Louis Fauerbach, Sophia Drives, Herman Gaertner, Helena Schaus, Andrew Hippenmeyer, Anna Baus, Charles Naffz, H. J. Struck, Alfred Mueller, David ...mnes, Philip Kuehn and H. Nieder.

* * *

ANNIVERSARY PARTY

Mr. and Mrs. William Miller, ... celebrated the forty... anniversary of their wedding ... noon ... at their ... home in Middleton. Their ... and daughter, Mr. and Mrs. John Reiser, a daughter, Mrs. ... O'Brien, Oregon, and Mrs. ... Stewart, were present to ... with their wedding attendants, Mr. Miller's sister, Mrs. ... Miller, Richardson, and Mrs. ... brother, Adrian Richardson, whom the Millers acted as ... their marriage being ... the Rev. E. P. ... at Middleton, officiating. The Adrian Richardson's ... lived at Verona. Mr. Miller was born in Catskill N. Y., and ... many years has resided in ..., the native town of his wife, who was Miss Clara Richardson.

Honoring their anniversary, the ... families called informally at the Miller home in the evening. Dinner, preceded by cards and music, was served at 10:30 o'clock to the guests: Mr. and Mrs. W. G. Milward and niece Miss ...; Mrs. Kate Schriber and ... Charles; Mrs. Anna Messer... and daughters, Misses ... Bernice and Florence; Mr. and Mrs. George Schroeder, Mr. ... Christian Marting, Mr. ... George Schwenkert and ...; Mr. and Mrs. Ray ... daughter Miss Marian ...; Mr. and Mrs. A. ... and daughter, ... Mr. and Mrs. Hol... Lester; Mr. ... Hambrecht and ... Elizabeth; Mrs. ... daughter, Miss ... Mrs. Albert Dowe and George; ... Rowell and Mrs. Henry ... Philip; Mrs. Amelia Mam... Hollock, Fred ... Undike.

... Koltes, 2225 ... the marriage ... Miss Rose ... Holden, of ... occurred ... Mrs. Koltes ... nurse ... for ... is employed ... company ... the couple ...

... Des Moines, district ... Brush company ... Mr. and ... 215 Menona ...

Directs Big Orchestra

FRITZ REINER

The Cincinnati Symphony orchestra, now in its twenty-eighth season of concert work, will appear again before a Madison audience for its second consecutive yearly concert in the armory Tuesday evening, under the direction of its new conductor, Mr. Fritz Reiner, a celebrated Hungarian musician.

The orchestra, an ensemble of over 80 artists, some of whom are famous on the concert stage as soloists, comes direct to Madison from a concert engagement in Cincinnati where it has given a series of programs to packed houses.

Fritz Reiner, the lately appointed director who succeeds the late Dr. Arthur Nikisch, is one of the outstanding personages in the group. Mr. Reiner was born and educated in Budapest, Hungary, and has been conducting orchestras since he was 21 when he became assistant director at the Comic Opera at Budapest. In 1914 he succeeded the famous Dr. Ernest von Schuch at ... Reiner is acclaimed by international critics as the most distinguished of present day younger conductors. This is Mr. Reiner's first season in America.

Tuesday night's program will open with an overture, "In Bohemia", by Hadley. It will be followed by "Symphony No. 8, Opus 88" written by Glazounow for this particular kind of instrumental work. Other selections in order are "Allegro", "Scherzo", "Andante", and a finale—"Allegro Moderato". After the intermission, the second half of the program will begin with Strauss' "Till Eugenspiegel's Merry Pranks" and will conclude with "The Ride of the Valkyries" by Wagner. It is from the German opera "Die Walkurie". The Glazounow symphony in the first part of the program has never been played in this country.

...tra is being brought to Madison under the direction of the Madison Orchestral association made up of the university faculty and other Madisonians. Effors are being made to bring the Minneapolis Symphony orchestra to Madison later on in the season.

Dr. Charles H. Mills, head of the music school will analyze the concert in an open lecture before the class in musical appreciation at 11 o'clock Tuesday morning in Music Hall.

Tickets for Tuesday night are on sale at Hook Brothers Music store. The concert will start at 8:15 o'clock.

Says Women In Peru Have Few Rights

Senora Pinellos Talks in Madison; Dr. Mendenhall Speaks on Health

"Women have no right to transact any business in Peru," said Senora Carmen de Pinellos in her talk to the members of the Civics club Saturday in the Woman's building. About 250 were present.

Many Peruvian want to vote, she said. A few women of the middle classes are beginning to take their place in the world outside the home, but the od [sic] aristocratic families still consider work for woman a disgrace and when they are forced to it through poverty, do it in secret.

Senora de Pinellos spoke of the old history and legends of her country and told of the great mineral wealth which was the cause of the Spanish invasion and tyrannical rule for two centuries. Many centuries ago, Peru was the center of a vast empire, "The Children of the Sun," including 20 million inhabitants. The empire had a distinct social structure, and was governed by a sort of communistic state where all land was owned by the government and worked by the people. Idleness was considered a crime, and widows and orphans were cared for by the state.

Prof. E. A. Ross, head of the department of sociology at the university, spoke of his acquaintance with the speaker while he was a traveller in her country.

Dr. Dorothy Mendenhall spoke at the meeting on the child health work in Madison.

"More than 4,500 infants and small childern were given a complete physical examination by the children's specialist of the Wisconsin Travelling Child Health center in the first season's work," said Dr. Mendenhall. "All the mothers bringing children to be examined have had the opportunity of talking over their child's physical condition and care, and many crippled and undernourished children have been salvaged in these brief 7 months.

Dr. Mendenhall urged that when the next legislature meets the women of the state will see to it that no measure endangering the employment of county health nurses is allowed to be passed.

In speaking of the Madison health work in pre-school examinations and the three health centers now established here she said:

"The Madison health work for little children endeavors to live up to the standards set by our state board of health. If we deserve special credit it is for the fact that this city was one of the first in the state to begin such activities.

"Nursing and medical care are now being offered to every child in this state. Perhaps some day equal opportunity may be a reality for every baby born in the United States, and I for one am not afraid that furnishing education or health or even equal opportunity free to all will pouperize our people."

* * *

DODGES ENTERTAIN

Mr. and Mrs. G. T. Dodge entertained last night with an evening party for Mr. and Mrs. John Beck Mr. and Mrs. Frank Cooraugh, Mrs. N. B. Langley and Mrs. Melvina Gilmore. Refreshments were served, and game prizes were won by Mr. and Mrs Coorough and by the host and hostess.

* * *

Mrs. Fred Peabody, 1909 Madison st. was a Chicago visitor a few days last week.

WOMAN'S AID

The Woman's Aid of Our Saviour's Lutheran church will meet Thursday at 3 p. m. Mmes. A. Quisling, A. M. Cordoran entertaining. A chicken dinner and supper will be held in the church parlors Wednesday, Dec. 6.

* * *

MRS. UPTON TO SPEAK

Mrs. C. A. Upton will talk on her visit to the Passion Play at Oberammergau Tuesday evening at the Y. W. C. A. building. The talk will be made at 6:45, following a 6 o'clock supper of the World Fellowship girls.

News Notes of the Clubs

GUDRID CIRCLE

Gudrid Reading circle will meet Tuesday afternoon with Mrs. Julius E. Olson, 1904 Adams street.

* * *

ST. PATRICK'S SOCIETY

The St. Patrick's Christ Child society, Wingra Park, will meet Wednesday afternoon at the home of Mrs. George J. Barker, 124 Breeze Terrace.

* * *

BAPTIST CIRCLE

The Fidelis circle of the First Baptist church will meet Tuesday evening at 7:30 with Mrs. F. M. Conlee, 1212 Spaight street.

* * *

PRESBYTERIAN MEETINGS

The Second Ward circle of the Christ Presbyterian church will meet Tuesday afternoon at 2:30 with Mrs. O. W. Sherman, 206 North Pinckney street.

Mrs. F. F. Daubner, 831 Prospect place, will be hostess at the same time to the women of the Seventh Ward circle.

The senior high school boys of the church will play a basketball game in the church gymnasium Tuesday evening at 7 o'clock.

* * *

CONGREGATIONAL SECTIONS

Section 11 of the First Congregational church will meet with Mrs. B. C. Coonover, 602 East Gorham street, Tuesday at 2:30.

Section 10 will meet at the same time in the Guild room of the church.

The Madison Chess and Checker club will meet for re-organization Monday evening at 7:30 at the city Y. M. C. A. Anyone interested in these games are invited to be present at the meeting.

* * *

KENO PARTY

The Mens' Catholic Order of Foresters of St. Bernard's church, is giving a public keno party Monday evening, in the auditorium of St. Bernard's school.

* * *

P. E. O. MEET

Chapter H. P. E. O. will meet Tuesday evening at 7:30 with Mrs. Marvey Nichols, Rutledge st. A paper on the educational fund will be read by Mrs. J. P. Youngclause, and a Constitutional "spell-down" by members will be in charge of Mrs. Albert E. Smith.

* * *

SOUTH MADISON AID

The regular meeting of the South Madison Ladies' Aid society for Thursday has been postponed two weeks on account of Thanksgiving.

Farmer Says It Made A New Man of Him

"I could hardly believe some of the wonderful things I read about Tanlac, but since the medicine has fixed me up so fine, I know they are facts," declared Fred Beinke, well-known farmer of Rosemount, Minn., while in St. Paul recently.

"I was in mighty bad shape for two years and was in a terribly run-down condition. The little I ate soured on my stomach and gas formed so bad it caused me to suffer for hours. I had rheumatism too, and at times it just seemed that every joint in my body was aching. I felt miserable all the time and could hardly get about to look after things.

"Six bottles of Tanlac was all it took to make a new man out of me. It put an end to my stomach trouble in short order. I sleep like a log and never had an ache or pain. I don't hesitate a moment to recommend Tanlac."

Tanlac is sold by all good druggists.—Adv.

DODGE BROTHERS USED CARS

When we say that our Used Cars are overhauled before being placed on sale, we mean that everything has been done that should be done to put the cars in good condition. It is not simply a formality with us. It is an ironclad rule—and our customers can tell it from the way their cars are running.

Remember: A used car is only as good as the firm with which you deal

Frank M. Wootton

Madison Motor Car Company
325 W. Gorham St.

PERSONALS

Miss Mary Kingston, 847 Jenifer st., is a guest of Mrs. Mollie Robinson, in Chicago. Miss Kingston was accompanied into Chicago Saturday by her brothers, T. E. Kingston with his son Edward, 948 Jenifer st., and Paul Kingston, Jr., Prairie du Chien, who attended the game.

Mr. and Mrs. T. S. Tormey, 317 W. Washington ave., are expecting holiday guests from Eau Claire, their daughter, Mrs. George Benish, and her little son Junior. They arrive Tuesday and are remaining until after Christmas. Mr. Benish is expected for Christmas week.

Mr. and Mrs. Otto Vogel, 2201 Elmside boulevard, last week entertained Mr. Vogels mother, Mrs. Godfreid Vogel, Monroe, Wis., and an aunt, Mrs. Rose Skaar with her son, Edward Mount Horeb.

Mr. and Mrs. John MacLean Sr., who left several weeks ago for their fourth winter in the south, have decided to locate permanently in Florida. They have purchased a bungalow at Delphar Hills and are entertaining Madison guests, Mr. and Mrs. R. J. Susner, 2115 Regent st. who but recently arrived in Florida for the winter.

Alfred Galpin 1909 Madison st. has been attending grand opera in Chicago.

Dr. and Mrs. R. T. Cooksey, Hawthorne apartments, were in Chicago for the week-end.

Mr. and Mrs. Raleigh Thurrwachter, Milwaukee, and their guest, Mr. Thurwachters mother, Mrs. William Allen of Fort Thomas, Ky., have been guests a few days at the home of Mrs. Thurwachter's parents, Mr. and Mrs, John Hartmeyer, 17 S. Broom st.

Mr. and Mrs. B. E. Buckman, 1054 Sherman ave., are in Chicago, a few days.

METHODIST SOCIETIES

The Queen Esthers of the First Methodist church will meet Thursday at 6 o'clock at the home of Mrs. H. C. Henderson, 1728 Regent street. A short business meeting will follow the luncheon.

The Bethany Girls will meet Tuesday at 6:30 with Mrs. H. D. Piper, 1614 Hoyt street. Mrs. John J. Blaine will give a talk on "A Governor's Wife's Experiences in Campaigning." Whitford Huff will sing.

There will be a meeting of Troop 33 of the Boy Scouts at 7 o'clock Tuesday at the church.

A. F. Gallistel, 424 N. Charter st., supervisor of university buildings and grounds, is on a business trip to Green Bay.

TRIMMED HAT SALE
$5 $7 $9
Sport Hats $2, $3, $4
If your hat needs a new trim we will gladly do it for you.
JULIA MOHRHAUSER
309 State St.

CHILDREN'S COLDS should not be "dosed." Treat them externally with—
VICKS VAPORUB
Over 17 Million Jars Used Yearly

Read Capital Times Want Ads.

A SIN TO LET HAIR FALL OUT

35c "Danderine" Saves Your Hair—Ends Dandruff! Delightful Tonic

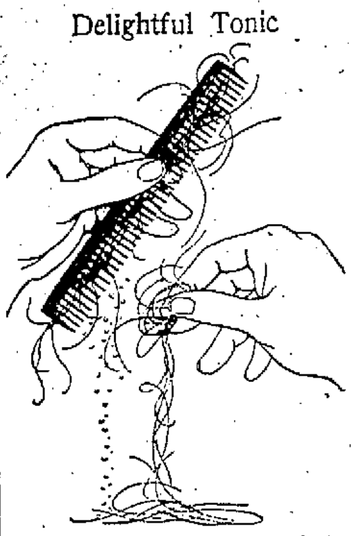

Hurry! It's you duty! Each day you see a little more hair falling out and you are making no effort to avoid baldness. What a pity. Falling hair means your hair is weak, sick,—possibly dandruff is strangling it, or the hair root pores in the scalp are not firm and tight, thus wasting the hair-growing oils.

Danderine almost instantly stops falling hair of men or women and cleans very particle of dandruff away, then the hair takes on new life, vigor and strength to grow strong, thick, and long.

Danderine is delightful — not sticky or greasy. Go to any drugstore now and get a bottle. Use it. Have healthy, heavy, beautiful hair and lots of it.—Adv.

Will Take Off All Excess Fat

Do you know that there is a simple, harmless, effective remedy for overfatness that may be used safely and secretly by any man or woman who is losing the slimness of youth? There is; and it is none other than the tablet form of the now famous Marmola Prescription, known as Marmola Prescription Tablets. You can well expect to reduce steadily and easily without going through long sieges of tiresome exercise and starvation diet. Marmola Prescription Tablets are sold by all druggists the world over at one dollar for a case, or you can secure them direct from the Marmola Co., 4612 Woodward Avenue, Detroit, Mich., on receipt of price.—Adv.

Satisfied with Your financial progress these Past 10 Years?

And what of the next ten years? Our Assured Savings Plan will solve your problem

The Commercial Trust Co.
23 West Main St.

Special Types of Footwear
For the Junior Miss

THE growing girl requires a particular type of shoe to ensure comfort and a graceful walk and carriage. Smart models especially designed for her are here in wide variety.

$3.50 to $5.00

SCHUMACHER SHOE CO.
MADISON'S LARGEST SHOE STORE
Shoe Repairing Department in Connection

7% Is a High Rate with the Safety of TMER&LCo. Preferred Shares

Interest rates are falling steadily to pre-war levels. Good municipal bonds sell at prices to yield not more than 4 to 4½% income. Good public utility bonds sell to yield 5 to 5½%. Good industrial bonds, carrying more risk, yield a shade higher than the utilities. Very few permanent income investments paying 7%, with real safety for both principal and income, are now available.

One of the best in the country—a fact evidenced by increasing demand from other states—is the $3,000,000 issue of Milwaukee Electric Railway & Light Co. 7% cumulative preferred shares, now on sale direct to investors at par, $100 a share. Orders for these shares are coming in from cities all over the country—wherever Wisconsin newspapers are read. We could probably sell the issue in half the time it will take here at home, if we wished to advertise it in the other large cities. We advertise the issue exclusively in papers of Wisconsin circulation because we want home partners—folks in position to help us extend the growth and prosperity of the business.

A very large majority of our new shareholders are wage-earning men and women. Businessmen have put part of their surplus funds into the shares. Hundreds of professional men and women, buying more shares from time to time, are gradually building up substantial income investments. Parents in a good many cases have bought shares and put them away to serve, with accumulated dividends, as a fund for the education of their children in college or university. There is hardly a city block in Milwaukee, or a city or town in Wisconsin, that is not the home of one to twenty of this Company's shareholders.

If you want a safe 7% income for idle money, or wish to get 7% interest on your current savings, come in and talk it over. Or write in and let us send a salesman. Whether you pay all cash, or buy shares on monthly payments of $5 or more per share, you get 7% income from every dollar invested from the day it comes into this business.

Mail orders filled promptly by registered letter.

Securities Department
THE MILWAUKEE ELECTRIC RAILWAY & LIGHT CO.
Public Service Bldg. Milwaukee, Wis.

Another Feature Added to
Month End Sale
For Tuesday and Wednesday

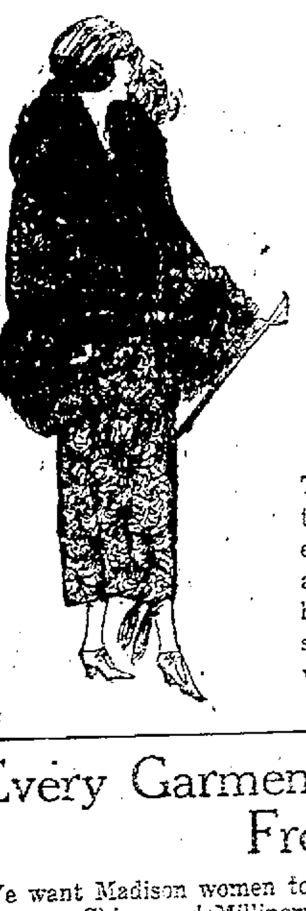

The Entire Stock of
Fur Coats
20 to 33⅓%
Discount

This is by far the lowest price quoted on fur garments this season. Coats made in our own workshops by expert Furriers under our strict supervision, and guaranteed to give utmost satisfaction. Coats of all the best furs and combinations of furs. They are handsomely silk lined and ... At these prices no woman can afford to ... Fur Coat.

Every Garment in Stock at Discounts of From 15 to 50%

We want Madison women to know that the prices we are quoting on Coats, Dresses, Skirts and Millinery, are those usually advertised in January. This Month End Sale is really a January Sale moved ahead over a month. Garments are of the highest quality—prices are at rock bottom.

Two Big Days Remain
Take advantage of these extraordinary bargains.

Andelson Bros. Co.
The Home of Courtesy
17-19 W. Main St.

Serial Stories - Kiddies' Page - Household Hints - Cutouts - Heart and Home Problems

Bed-time Stories

UNCLE WIGGILY'S CHOCOLATE CAKE.

Copyright, 1922, by McClure Newspaper Syndicate.

(By Howard R. Garis.)

"Tra, la, la," sang Nurse Jane Fuzzy Wuzzy in the kitchen of Uncle Wiggily's hollow stump bungalow one morning. "Tra, la, la!"

"I am going out for a little while, Miss Fuzzy Wuzzy, to look for an adventure," called Uncle Wiggily, as he put on his pink twinkling nose and looked at his tall silk hat—oh, listen to me, would you! I mean he put on his hat and looked at his nose. "I am going out," Nurse Jane, he called.

"Tra, la, la! Tra, la, la!" sang the muskrat lady.

"Dear me! Nurse Jane is so busy this morning she pays no attention to me," thought Uncle Wiggily as he stepped to the kitchen door. "I shall have to speak more loudly." Opening the door, and looking into the kitchen, Mr. Longears saw his muskrat lady housekeeper beating up some eggs in one dish, while in another dish on the table was some sweet, brown, melted chocolate.

"I am going out, if you please, Nurse Jane," said Uncle Wiggily. "I am going out to look for an adventure and——"

"Hop along, Mr. Longears! Please don't bother me!" cried Nurse Jane. "Tra, la, la! I am making a chocolate cake for Thanksgiving and it is very important. Hop along and have your adventure. The chocolate cake is adventure for me—tra, la, la!"

"Hum!" said Uncle Wiggily to himself, "I guess I had better not bother Miss Fuzzy Wuzzy this morning. It will better to wait until she has baked the chocolate cake."

So Uncle Wiggily hopped off by himself to have an adventure, and his muskrat lady housekeeper busied herself with the dishes and pans in the kitchen.

Adventures were scarce that day and the only one Uncle Wiggily had was with Aunt Lettie, the goat lady. Aunt Lettie tried to crawl under a wire fence and one of her horns caught fast. There poor Aunt Lettie was held, not being able to get loose, and she thought she would have to drink ten cups of tea for supper when along came Uncle Wiggily.

"Oh, my dear Aunt Lettie, how sad!" cried the bunny gentleman. "But I'll get you loose," and he did, and very thankful the goat lady was to him.

"But that wasn't much of an adventure," thought Mr. Longears, as he hopped on over the fields and through the woods.

However, it seemed to be the only adventure he was going to have and soon he turned back toward his hollow stump bungalow.

"Here I am, Nurse Jane!" he called, as he entered the bungalow. But no muskrat lady answered him, and he heard no rattling and banging of the pots and pans in the kitchen.

"Nurse Jane must have gone out," thought the bunny rabbit. "Perhaps she finished making the chocolate cake and took it over to Grandfather Goosey Gander, though I hoped it was for our Thanksgiving. Yes, Nurse Jane must have gone out, or else—maybe the Bushy Bear came in and nibbled her!" thought Uncle Wiggily, and his heart beat very fast.

But he need not have been afraid. For when he went out in the kitchen he saw everything in order. On the table was the cake nicely baked, and near it was a dish of melted chocolate, all ready to spread on the cake. In the middle of the table was a letter, written on white birch bark, with melted chocolate for ink. The letter said:

"Dear Uncle Wiggily, I have gone over to see Mrs. Wibblewobble for a few minutes. I'll put the chocolate on the cake when I come back."

"Hum!" mused Uncle Wiggily, as he looked at the chocolate and the cake. "I believe I can do that for Nurse Jane and save her the trouble. She has so much to do. Yes, I'll chocolate the cake."

So the bunny rabbit began to "chocolate the cake," as he called it. That is, he began to spread the sweet, melted chocolate on the top and sides of the cake. Scooping the brown chocolate out of the dish, Uncle Wiggily spread the sweet stuff on the cake very thick. Now and then some of the chocolate would drop off the spoon, and then Uncle Wiggily would gather this up with his tongue.

"For," he said to himself, "I may as well eat the drippings." And he did. In one way or another Uncle Wiggily ate many of the brown chocolate drippings. But at last he had the cake well covered with chocolate, and then all of a sudden the door opened.

"The cake is all finished, Nurse Jane," said the bunny. "I put the chocolate on for you!" But alas! it wasn't Nurse Jane! It was the Fuzzy Fox. The Fox looked at Uncle Wiggily and Uncle Wiggily looked at the Fox. Then the Fox said:

"Oh, excuse me, I thought Uncle Wiggily lived here, but I see I have made a mistake. Excuse me," and out went the Fox.

"Well of all things. Why in the world did he do that?" exclaimed Uncle Wiggily to himself. "Didn't he know me, I wonder? What can have happened to change me?" Uncle Wiggily looked in the glass, and no wonder the Fox didn't know him! For the bunny's face was covered with chocolate—brown, sweet chocolate—and he looked like a chocolate candy rabbit.

"Ha! Ha!" laughed Uncle Wiggily, as he looked at the cake. "It's a good thing I ate those chocolate drippings!" And Nurse Jane said the same thing when she came home. And she was very thankful to the bunny for chocolating the cake. So everything ended happily.

And if the loaf of bread doesn't go to sleep in the pie tin and forget to call the orange to break fast, I'll tell you next about Uncle Wiggily and the turkey.

Read Capital Times Want Ads.

HAVE YOU A GIFT PROBLEM? SOLVE IT WITH LINGERIE

There is no more acceptable gift for the birthday, wedding or Christmas than pretty silk underthings. Every woman loves dainty lingerie, and a silk chemise, petticoat or peignoir is sure to please. Pictured here are several garments belonging to a woman's more intimate wardrobe, any one of which would make a lovely gift for the bride - girl on your Christmas list. Pink satin makes the negligee at the left. Flesh colored crepe de chine makes the chemise in the center and the petticoat, and camisole at the right. These are trimmed with real filet lace and bits of satin ribbon.

Mrs. Thompson's Advice

Heart and Home Problems

Divorce No Disgrace When Wife Has Been Abused By Her Husband

Dear Mrs. Thompson: I am a girl of nineteen and have been married since the sixteenth of July, 1922. My husband seemed very devoted to me before we were married and since my parents liked him very much and he seemed to know how to manage to take care of a wife if he had one I accepted him.

He was a man of twenty-eight and I thought the way he acted before would be his way of acting all the time. But after we had been married a week he changed, and I was among strangers without money. Then I was forced to leave him because he was so cruel. I put up with it, taking beatings for seven weeks. He threatened to kill me. I was sick most of the time. When I left him I came home to my mother a nervous wreck.

Now he is wanting to come back. I am afraid of him and don't want to go away from home with him. But we feel it a great disgrace to be separated or divorced. Yet I feel I cannot live with him.

He is in the saloon every day. I have tried to change him but he doesn't care. I wish I were able to go away from my friends and work so that I could get a divorce. I hate to go back and raise a family, but I am poor and must help myself for my parents are not able to.

Please advise me. PUZZLED.

Don't feel that divorce in your case is a disgrace. It would be a greater disgrace for you to live with such a beast. Don't think for a minute that a man who would beat you as your husband has done would change permanently if you went back. Probably in a few weeks time he would be just as bad or worse than he was before.

By all means get work, and if it will make you happier to do so go somewhere where you can make new friends. I think you are wrong however, in feeling that you cannot face your friends. You have done nothing wrong and therefore a feeling of shame is out of place. Hold up your head and know in your own mind that you are right. Your self-respect will gain the respect of others and none of your friends will question your divorce.

Your experience has been most cruel and forget it as quickly as you can. There are too many good men in the world to waste any more time with a man of the character your husband manifests.

* * *

Dear Mrs. Thompson: I get fever blisters in my mouth. What can I do for this?

GRATEFUL.

Three times a day drink a cup of hot water with one-third of a teaspoon of bicarbonate of soda in it. If this does not relieve your disorder, consult a physician. Probably you have too much acidity and the soda is all you need.

* * *

Dear Mrs. Thompson: We are two girls of nineteen and twenty years of age and love each other dearly. The same young man seems to care for both of us and we are both in love with him. We are such good friends, however, that one is willing to give him up for the other. How should we decide which of us should give him up.

BLUE-EYED TWINS

It would be foolish for either of you to give up the young man. problem. The young man himself be patient and let time settle your and no one else can make a choice. Each should go on as she has been doing and regard him as a friend.

I am a girl 19 and am engaged to a young man six years my senior. We have been engaged for about five months and my fiance thinks we should wait a year or two before marrying. Of course I know nothing of his financial condition, but he has a good position and would surely be able to marry before two years.

Everyone I have talked with about it is against long engagements. For my part, I think if a man really cares enough for a girl to ask her of become engaged to him, he wouldn't want to keep her waiting forever. It is really embarrassing for me. What do you think about it? Fiancee.

I think that if a girl cares enough for a man to accept his proposal of marriage she should also have a good deal of faith in him and in the sincerity of his intentions. And I think, also, that she should have enough love and loyalty to keep her from discussing him and his personal affairs with outsiders and from listening to their unfavorable criticism of him. Furthermore, I think that if she really cares for him she will be willing to wait any reasonable length of time for him.

It is true that long engagements, as a general thing, are hardly wise. But there are exceptions to this rule. It may be that your fiance has some very good reason for waiting a year or two before marrying. And doubtless he will tell you, in due time, what that reason is.

The fact that he has a good position does not necessarily mean that he can afford to marry at present. Perhaps he wishes to have some money saved first. A year is not very long to wait. And even two years should cause you no deep concern, considering the fact that you are young to marry now.

This matter need not be embarrassing to you if you refuse to discuss it with outsiders. When you are to marry is chiefly the concern of you and your fiance.

* * *

ASHAMED OF FATHER

I am a girl 18 and I have a father that no girl could ever be proud of.

He drinks all the time and swears and doesn't care what sort of embarassing things he says. So I never ask my boy friends to come into the house. I'm afraid my father might come into the room. I've been going with one boy for four months now and I know he's beginning to think it funny that I never let him come over for the evening or ask him in. Should I tell him about my father?—J.

Let the young man call. And if your father should come into the room, your friend should understand the situation. After all it is you and not your father he is interested in. You won't have to tell him that you are ashamed of your father. That would not be a worthy thing for you to do. If he comes to see you he will understand. The womanly thing for you to do is to accept the situation and make the best of it. Explanation would only make matters worse.

Tryouts for the Pre-prom play will be held Tuesday and Wednesday afternoons from 4:30 to 6 o'clock in Lathrop parlors. Copies of the play are available at the University library for those trying out. Candidates may sign for tryouts on Monday from 4:30 to 6 either in the Union building or Lathrop.

The Ways of A Widow

By Grace Phelps

ETHEL IS DEFIANT ABOUT HER HOUSES

All heads turned toward the door. A boy of about sixteen, a great overgrown creature, forced his way through the crowd toward the platform. As he passed Ethel saw that it was the druggist's son, George Ainslee. A foreboding of the message he bore assailed her. She would have given anything to have been able to get up and leave the hall, but something held her in her place.

The Rev. Mr. Sinclair bent down to hear what the boy had to say, then straightened up and faced the audience, his face stern.

"I invited you here tonight," he said, "to tell you that two Greenbriar families have been stricken with typhoid fever because the owner of the houses in which they live refused to supply them with drinking water. He was told that the well water was tainted, but he preferred to endanger the lives of his tenants for the sake of a few paltry dollars.

"The board of health was informed of the situation by Dr. Nelson and for reasons best known to itself refused to condemn the well. Now comes this youth to tell us that another family living in a house whose owner has been equally negligent has been stricken with the same disease. What are you going to do about it?"

At the mention of another family Ethel gave a gasp that caused those near her to look curiously in her direction. She threw up her head defiantly. The movement was ill advised for it served to advertise the fact that she was the owner referred to.

Bob, who needed no explanation since the night of the dance sat beside her with bent head. He had been dragged into this but he vowed that if the exposure came he would make no defense. The property was Ethel's. Several times he had urged her to pipe Croton water into her two houses and provide other modern improvements, but she had refused. It had not occurred to him that the lack of these was anything worse than inconvenient to the tenants, but he knew now it would have made no difference to Ethel. Let her make her own defense, if one was needed.

As the rector made his unexpected demand there was a murmur of voices, then someone got up to suggest that a committee be formed to call upon the board of health and demand that they take action. It was Edward Freeman, and Elsie, sitting on the platform, looked at him with pardonable pride. She had hoped he would make some such move, and when the Rev. Michael promptly named him chairman of the committee her heart beat faster. Jimmie would see that father and daughter both were behind him. It meant something to have Edward Freeman on one's side that much was certain.

The other members of the committee were nominated and elected quickly by the meeting. Whatever opposition might have developed had been quashed by the message brought by George Ainslee. After all nothing had been done but appoint a committee. The rector made a brief speech on the responsibility of the community toward the health of its members, and the meeting broke up tamely enough. No names had been mentioned. It would be time enough to do that, the rector said, if the board of health again refused to act.

Feeling cheated of its unexpected sensation, the crowd dispersed, Ethel Grant among them, thankful that she had escaped for the time being, but both furious and fearful at what was in store for her. There was not one pang of pity for the family that was suffering because of her neglect. Her chief anger was directed at Nan, whom she blamed for all that had happened. If "that woman" were not mixed up in this Bob would have stood by her. Now she would have to fight her alone unless — Her eyes gleamed. She had forgotten old man Morgan!

(To be continued)

Sophomores Tear Down Old Michigan Building

Representatives of the sophomore class at the University of Michigan started to tear down the old University hall Thursday to make way for the new Literary building whose construction is advancing rapidly. The occasion was significant because it marks the old giving way to the new phases of University of Michigan development.

Read Capital Times Want Ads.

LOVE NOTES TO HUSBAND BRING WIFE A DIVORCE

Mrs. Katherine H. Bean.

Sweet notes for a "love poetess" to her husband George R. Bean, won a divorce for Mrs. Bean known on the vaudeville stage as Katherine Van Buren. Letters written by the "other woman" were introduced by Mrs. Bean and characterized by the judge as the writings of a woman "who must have the soul of a poet and the head of a philosopher."

Billy Whiskers

In a lamed and stiffened condition Billy was taken home and the boys, with Mike's help, bandaged him all fine and put cooling salve on the burnt spots, first cutting away the long, matted hair so the salve could get right at the spot and stop the smarting. Billy told Chatterbox the next day when she came to see how he was getting along that [illegible] fun for anything [illegible] was when [illegible] off those [illegible] spots.

"You need [illegible] about [illegible] the coon [illegible] water on [illegible] me in the [illegible] ing out of [illegible] for days and [illegible] me with the [illegible] my beautiful [illegible] come out [illegible] touched me, and [illegible] it was never [illegible]

But instead [illegible] the gossip Chatterbox [illegible] must be put up [illegible] had seen [illegible] boys were afraid he [illegible] blown up by the explosion [illegible] now buried under the [illegible] it than Billy had [illegible]

The boys would [illegible] calling his name and [illegible] see if they could [illegible] not a sound did they [illegible] next day they did [illegible] still they heard no [illegible] could they find anyone [illegible] seen him.

"Are you tired of [illegible] been into some mischief [illegible] have turned him loose [illegible] been here for two days [illegible] does not seem [illegible] If blotches of hair [illegible] ed out of his coat. [illegible] must have been burned [illegible] cause when you go near [illegible] can smell burnt hair.

"I will keep [illegible] him until I hear [illegible]

"What are you [illegible] would have been [illegible] had the measles, and [illegible] not let me out of my [illegible] Have you ever [illegible] And all you [illegible] your feet against the [illegible] chairs!" "Stop whistling [illegible] stop, stop whatever you are [illegible] because it makes your [illegible] grandmother nervous [illegible] men didn't have nerves [illegible] guns, a fellow would [illegible] if he stayed in the house [illegible] as ma and grandma [illegible] so still. It is [illegible] went out and walked [illegible] played some game [illegible] they would soon lose [illegible] and be able to [illegible]

"I have some new [illegible] guinea hens. Come over [illegible] them. Your faithful [illegible] "Pet"

IF YOU CAN WALK I CAN TEACH YOU TO DANCE

Valentino Fox Trot

Is just one of the new dances this fall. They're all smart—and easy to learn.

A Special Course for Beginners

7 West Main Sari Fields Badger 1806

ASPIRIN

Say "Bayer" and Insist!

BAYER

Genuine

Unless you see the name "Bayer" on package or on tablets you are not getting the genuine Bayer product prescribed by physicians over twenty-two years and proved safe by millions for

Colds	Headache
Toothache	Lumbago
Earache	Rheumatism
Neuralgia	Pain

Accept "Bayer Tablets of Aspirin" only. Each unbroken package contains proper directions. Handy boxes of twelve tablets cost few cents. Druggists also sell bottles of 24 and 100. Aspirin is the trade mark of Bayer Manufacture of Monoaceticacidester of Salicylicacid.—Adv.

ITCHY ECZEMA ALL OVER BODY

In Pimples. Could Not Work. Cuticura Heals.

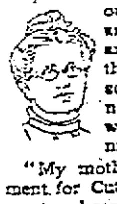

"I had eczema on my left arm and it spread all over my body. It broke out in little, red pimples and itched and burned, and I would scratch until the skin would break and scales formed. I could not do my work, and I was in torture day and night.

"My mother saw an advertisement for Cuticura Soap and Ointment and sent for a free sample. I bought more and I used four boxes of Cuticura Ointment, with the Cuticura Soap, when I was healed." (Signed) Mrs. A. W. Crawford, Nebo, Ill.

Use Cuticura for all toilet purposes.

Sample Each Free by Mail. Address: "Cuticura Laboratories, Dept. H, Malden 48, Mass." Sold everywhere. Soap 25c. Ointment 25 and 50c. Talcum 25c. Cuticura Soap shaves without mug.

WRIGLEY'S for Better Digestion

Few of us chew our food enough. Hasty meals are harmful, but Wrigley's stimulates the flow of saliva that helps the stomach take care of its load.

Eat less, chew it more and use Wrigley's after every meal.

It keeps teeth white, breath sweet and combats acid mouth.

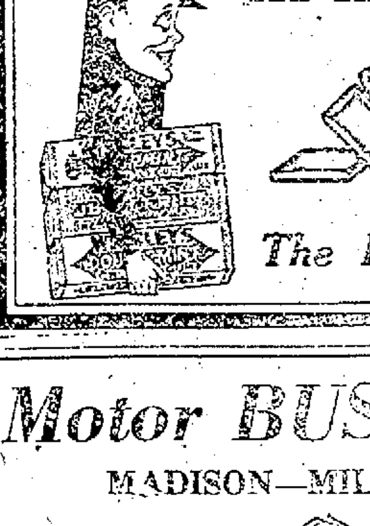

This is Wrigley's new peppermint chewing sweet, bringing the Wrigley double habit and benefits to you in a new form.

The Flavor Lasts

C81

WOMEN! DYE IT NEW FOR 15c

Skirts	Kimonas	Draperies
Waists	Curtains	Ginghams
Coats	Sweaters	Stockings
Dresses	Coverings	Everything

Diamond Dyes

Buy "Diamond Dyes"—no other kind—and follow the simple directions in every package. Don't wonder whether you can dye or tint successfully, because perfect home dyeing is guaranteed with Diamond Dyes even if you have never dyed before. Just tell your druggist whether the material you wish to dye is wool or silk, or whether it is linen, cotton or mixed goods. Diamond Dyes never streak, spot, fade, or run.—Adv.

What I Have Learned in 47 Years Practice

I HAVE been watching the results of constipation for 47 years, since I began the practice of medicine back in 1875. I am now 83 years old, and though from time to time the medical profession makes some wonderfully interesting experiments and tests, the fundamentals of causes and relief in this particular ailment are unchanged.

But the people take greater interest today in their health, in diet, exercise and the drinking of water. Constipation, however, will occur from time to time no matter how one tries to avoid it. Of next importance, then, is how to treat it when it comes. I believe in getting as close to nature as possible, hence my remedy for constipation, known as Dr. Caldwell's Syrup Pepsin, is a mild vegetable compound. It is made of Egyptian senna and pepsin with agreeable aromatics. Children will not willingly take bitter things. Syrup Pepsin is pleasant-tasting, and youngsters love it. It does not gripe. Thousands of mothers have written me to that effect.

Over 10 million bottles of Dr. Caldwell's Syrup Pepsin are now sold every year, and it is the most widely bought family laxative in the world. I say family laxative, because all in the family can use it with safety. It is mild enough for the infant in arms, effective in the most chronic constipation of an adult. The formula is on every package.

Recently there has been a new wave of drastic physics. Calomel, a mercurial that salivates and loosens teeth, has been revived; salt waters and powders that draw needed constituents from the blood; coal tar disguised in candy form that causes skin eruptions. In a practice of 47 years I have never seen any reason for their use when a medicine like Syrup Pepsin will empty the bowels just as promptly, more cleanly and gently, without griping, and without shock to the system.

Keep free from constipation! It lowers your strength 23 per cent, hardens the arteries and brings on premature old age. Do not let a day go by without a bowel movement. Do not sit and hope but go to a druggist and get a bottle of Dr. Caldwell's Syrup Pepsin. It is a generous-size bottle. Take a teaspoonful that night and by morning you will be well. The cost is only about a cent a dose. Use Syrup Pepsin for yourself and members of the family in constipation, biliousness, sour and crampy stomach, piles, indigestion, loss of appetite or sleep, and to break up fevers and colds. Always have a bottle in the house, and observe these three rules of health: Keep the head cool, the feet warm, the bowels open.

W. B. Caldwell, M.D.

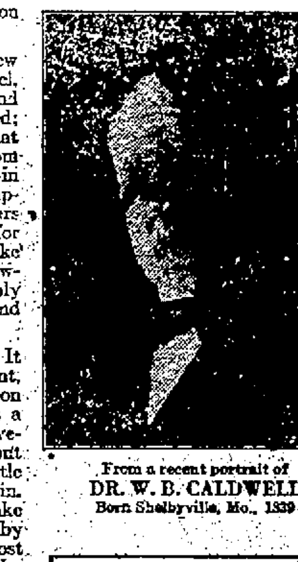

From a recent portrait of DR. W. B. CALDWELL Born Shelbyville, Mo., 1839

I REPEAT MY FREE OFFER

$10,000 worth of trial bottles of Syrup Pepsin free

Last year I agreed to spend $10,000 cash for free samples of my Syrup Pepsin, and send them free and postage paid to all who asked. A tremendous mail was the result. But there must be many who did not write. I would like to get their address this time. So I now renew my offer, in remembrance of my approaching 84th birthday, and will again devote $10,000 to free samples. I am anxious to see one in every American home. Write for yours today. Simply give me your address. Send it to Dr. W. B. Caldwell, 515 Washington St., Monticello, Illinois. Mine is truly a free gift; it costs the public nothing.

TAKE DR. CALDWELL'S SYRUP PEPSIN The family laxative

Motor BUS Service

MADISON—MILWAUKEE

Daily Time Table

	A.M.	P.M.		A.M.	P.M.
Lv. Milwaukee	8:00	4:00	Lv. Madison	[illegible]	[illegible]
Lv. Waukesha	8:30	4:30	Lv. Cambridge	9:01	[illegible]
Lv. Dousman Rd.	9:20	5:20	Lv. Ft. Atkinson	[illegible]	[illegible]
Lv. Golden Lake	9:30	5:30	Lv. Rome	[illegible]	6:05
Lv. Sullivan	9:40	5:40	Lv. Sullivan	[illegible]	6:15
Lv. Rome	9:50	5:50	Lv. Golden Lake	[illegible]	6:25
Lv. Ft. Atkinson	10:25	6:25	Lv. Dousman Rd.	[illegible]	6:35
Lv. Cambridge	10:35	6:55	Lv. Waukesha	11:05	7:25
Ar. Madison	11:55	7:55	Ar. Milwaukee	[illegible]	7:55

In effect November 20, 1922. Subject to change without notice

Milwaukee—2nd and Grand Ave., Plankinton Arcade. Madison—Park Hotel

For further information, see Bus Drivers or call

Wisconsin Motor Bus Lines

Grand 5100 Milwaukee Traffic Dept.

Y.W.C.A. Plan Novel Bazaar Here Dec. 9

Reincarnation of Old England Will Make Lathrop Merry

[illegible] bits of mistletoe, jov[illegible] savory toasted Cho[illegible] bright sprigs of Eng[illegible] a town crier, Christmas [illegible] Punch and Judy show, [illegible] buildings all these bits [illegible] and others will [illegible] into a corner of [illegible] for the Y. W. C. A. [illegible] Saturday, December 9.

[illegible] old English city will [illegible] the day. Tottenham [illegible] bordered by wee shops [illegible] all sorts of novelties, [illegible] and goodies, and leads [illegible] Drury Lane which takes [illegible] the theater and on to the [illegible] fair and the Sweet Meat [illegible].

[illegible] the village post office, with [illegible] small post mistress will be [illegible] next to the old Curiosity Shop where old pictures of pro[illegible], former athletes, former [illegible], and prominant towns people will show them as they really were.

The ball room will be open all afternoon and evening will have music from the best minstrels and all of the town's lads and lassies can come in and trip the light fantastic.

Lark pudding, ale, and toasted Cheshire cheese will abound in the old Cheshire cheese inn where Samuel Johnson and his cronies used to sit around and gossip.

Helen [illegible] '24, is the general chairman in charge of the bazaar. [illegible] as the executive committee are [illegible] Marshall [illegible] chairman, Ar[illegible] '24, [illegible] Cum[illegible], [illegible] Frances Warren [illegible] publicity.

Chairmen of the sub-committees [illegible] '23, Cheshire [illegible] Harley '24, [illegible] office; Aileen Hall '23, Bake shoppe; Mildred [illegible] '23, county fair; Elizabeth Strite '25, Sweet Meat shoppe; Clara Herrburg '25, [illegible] room; Helen Haswell '24, Curiosity shoppe; Alice Gilbert '25 book shoppe; Eleanor Day '24, program, and Georgia Standfield '24, posters.

Carl Russell Fish to Take Semester's Leave

Prof. Carl Russell Fish will take a leave of absence next semester to go to Washington, D. C. where he will study documents for his book "The Civil War and Reconstruction".

This is the first leave of absence that Professor Fish has had since he went to Europe in an official capacity for the university in 1918. He expects to spend most of this time in the national capital working on the original documents there.

Mrs. Fish expects to go abroad at the same time that Professor Fish leaves for Washington to do his research work.

He plans to resume his work here next fall after completing his book.

Five Fined for Not Heeding "Stop" Law

Five more Madison auto drivers paid $2 and costs to the county fund when they pleaded guilty in Superior court today to violation of the State st. stop law. The men fined were: Joe Reda; R. W. Hurd, C. G. Mosley, William Owens, and B. Levitin.

White Spades will meet at 5:30 o'clock Tuesday afternoon in the [illegible] room of the university Y. [illegible] cafeteria.

Set Tax Dec. 8

Council Will Turn to Levies And Sewage Project

Work on the new sewage disposal plant project will be put under way with the completion of the budget work by the finance committee, it was announced today by Ald. John Stock, Jr., chairman of the sewage committee. Alderman Stock stated that one more meeting of the finance committee will be called before a council committee of the whole meeting is called to set the tax rate of the city.

A meeting of the sewage disposal committee will probably be called the week of Dec. 4. The law requires that the tax rate be fixed on or before Dec. 8.

TICKET SALE FOR SECOND AG SHOW OPENS TOMORROW

Tickets for the second presentation of the annual "Punkin' Holler" community program will be placed on sale, Monday, according to H. E. Schaefer '25, chairman of the tickets committee.

More than 50 short course students, numerous faculty members, and a large body of students who attended the football game were unable to attend the first program, so the entertainment will be repeated.

Unlike the tickets for the meeting last Friday, the tickets for the second program will not have seat numbers. Due to the complex seating arrangement of Agricultural auditorium, numbering of seats was not deemed advisable.

"Tiger" Recognizes Man He Taught 57 Years Ago

BOSTON—M. Clemenceau yesterday recognized Nellie Skinner, the only surviving member of the class in French literature which he conducted in New York 57 years ago.

Keep Door of Turkey Open, U.S. Demand

Ambassador Child Amazes Lausanne Meet With Statement

(By the Associated Press)

LAUSANNE — Richard Washburn Child, chief American spokesman at the Near Eastern conference, amazed the other delegations at this morning's session by reiterating the insistence of the United States on the open door policy in Turkey. He read the Aide-memoire delivered on Oct. 30, to Great Britain, France and Italy and said that the American government and public supported this policy.

The conference adjourned its morning session immediately after the completion of Ambassador Child's statement and will resume the discussion of boundaries this afternoon.

English Students Form New Literary Society

The Contemparary club, a group of students interested in writing poetry, met Friday night at the home of L. C. Zucker, instructor in English. Poems written by the members of the club were read and commented upon.

The membership of the club is increasing and it is expected that during the year much undiscovered poetical talent in the student body will be brought to light through the efforts of the organization.

Regular meetings will be held every second Friday night at Mr. Zucker's home. Plans have been made to invite noted poets throughout the country to lecture to the group at different times during the year. Public readings of some of the poetry written by members of the club will also be given.

Read Capital Times Want Ads.

Madison Alumni Plan Homecoming

Approximately 800 Madison High school alumni are expected to return to the Homecoming party at the high school the night before Thanksgiving, according to university students in charge of the affair.

Eligia Wittwor-Dawley has been secured to sing at the party between the intermissions. Mrs. Dawley is a concert singer of considerable prominence who has toured from coast to coast. At present she is giving concerts in Wisconsin prior to her second trip to the Pacific coast.

Mrs. Dawley graduated from the University of Wisconsin in 1916. Her musical education was taken under the tutelage of John Doane, now of the ihurih of Incaration in Chicago and later unter J. M. McKinley, New York ant Lonton Oratorlao tenor.

Other entertainment turing the intermission will be given by Julia Hanks '21 who will give a solo dance. Charles Demarest '23 will play several piano selections.

Plans are under way, according to committee chairmen to notify every Madison graduate of the party. Those who do not receive personal invitations are to come anyway, according to the committees.

Read Capital Times Want Ads.

Ohio Library Adopts Shift Seating System

Congested conditions in the University library of the Ohio State university have resulted in the installation of a shift system. With the changing classes every hour during the day the new shift starts, students file in and out of the Library, and seats are turned over to the newcomers. Statistics show that more than 3,000 students use the library daily, and there are only 600 seats available.

Hear *Rev. J. S. Flacks*
Christian Jew
Beginning Nov. 28
up to and including
Dec. 3, Daily at 7:30 P. M.
at BETHEL MISSION
120 West Mifflin St.

They Laughed! They Screamed!
Harold Lloyd IN 'Dr. Jack'
Five Reels of Laughter
He's human, this "doc." He knows just what you need and his favorite prescription is laughter.
He gets right at your heart, reaches over and tickles your ribs until you roll with joy and giggle with glee.

All Week—Continuous Every Day
Any Seat 30c Children 10c
FISCHER'S MAJESTIC
2 to 11 P. M. Nights 6:45 8:15 9:30

Dancing
At Metropolitan Hall Thanksgiving Eve
Thompson Orchestra
Thanksgiving Night—Old Time Dancing
MR. AND MRS. KEHL

Now Playing PARKWAY

ADDED ATTRACTION
Starting Today
PESETZKI
Noted Russian Pianist presenting
"THE MUSIC MIRROR"
FIRST EPISODE
"The Radio King"
THE AMAZING CHAPTER-PLAY
STARRING ETHEL CLAYTON
FROM THE STORY THE THREE CORNERED KINGDOM BY DU VERNET RABELL
Also Showing
LARRY SEMON in "THE AGENT"
His Latest Comedy Riot

FATIMA CIGARETTES
now 20c for TWENTY
At this price where is the man who can't be discriminating?

Let Fatima smokers tell you
LIGGETT & MYERS TOBACCO CO.

The Madison Orchestral Association Presents The
Cincinnati Symphony Orchestra
FRITZ REINER
Conductor
University Armory, Tomorrow Night
Reserved Seats $2.00—Students $1.50
Orders for seats accompanied with cheques and self-addressed stamped envelope
Students' orders must be accompanied with fee cards.
Address L. J. PICKARTS, 429 N. Park
Seat Sale Now Open at Hook Bros.' Piano Co.

Orpheum
Matinee Every Day, 3 P. M.
All Seats 22c, Plus Tax
Except Sunday
Evenings 7:15 and 9 P. M.
And Sunday Matinee
22c and 45c, Plus Tax
TODAY, TUESDAY and WEDNESDAY
FRANKIE KELCEY in
Brazilian Heiress WITH JACY O'MALLY
and Bevy of Merry Choristers
Beautiful Costumes
10—PEOPLE—10
THE SORT OF PROGRAM THAT MAKES THEATRE GOING A JOY
BOB MURPHY and
"Combining Business With Pleasure"
COOK, MORTIMER & HARVEY
Their Famous Novelty
"A BALL GAME IN THE DARK"
HARVEY, HENEY & GRACE
In The Musical Oddity
"ON THE COURSE"
MOORE & ARNOLD
"SONG IMPRESSIONS"
DAVE WINNIE
"GABBY AERIALIST"
LATEST PATHE NEWS AND TOPICS
COMING THURSDAY
SPECIAL THANKSGIVING DAY PROGRAM
ORDER SEATS EARLY

SEASON'S TRIUMPH
GRAND THEATRE
NOW PLAYING
DO BEAUTIFUL WOMEN RULE THE WORLD?
"Nero" is mammoth, Gargantuan, huge, tremendous, colossal and any other synonym you can think of. Then multiply by two.—N. Y. American.
"Nero" is as great a picture as Wm. Fox thinks it is. Can a critic say more? It is the sort of picture you want to write columns about.—N. Y. Tribune.
WHATEVER YOU DO DON'T MISS "NERO"

DIRECT FROM IT'S TRIUMPHANT RUN AT THE LYRIC THEATRE IN NEW YORK
WILLIAM FOX presents
—for the first time on any screen—
NERO
The climax of motion picture progress.
Staged by J. GORDON EDWARDS in ROME, ITALY
Story by Charles Sarver and Virginia Tracy

THE WORLD'S GREATEST VAMP
Matinee Prices Adults, 25c Children 10c
Evening Tax Adults 35c Inc. Children 10c
SHOWS
Matinee 2 P. M.—Evening 7 and 9
YOUTH MUST HAVE LOVE

Second Appearance of
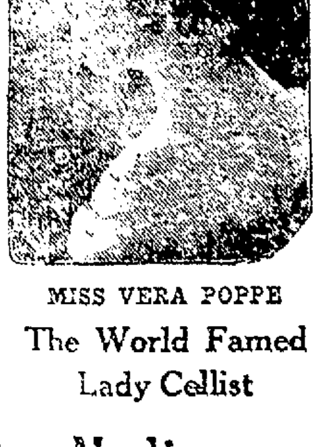
MISS VERA POPPE
The World Famed Lady Cellist
Madison Maennerchor
Thanksgiving
Thurs., Nov. 30
8:00 p. m.
Tickets $1.00
RESERVED SEATS at
Albert E. Smith's Music Store

UNIVERSITY OF WISCONSIN
SCHOOL OF MUSIC
ARTISTS RECITAL SERIES
Flonzaley Quartet
MONDAY, DECEMBER 4
Mail Orders Now—Seats $1.00, $1.50
Address Flonzaley Box Office
ALBERT E. SMITH MUSIC CO.
BOX OFFICE SALE OPENS NOV. 29

MICHALSON'S PALACE SCHENK'S CORNER
MICHALSON'S ORTON 1207 WILLIAMSON ST.
Now Showing
Punch! Power! Pep!
See Breezy, Buoyant
Harry Carey
in a stupendous drama of Breakneck Speed and Action
"The Kick Back"
A big, quick shooting tale, full of sizzling action—full of tense drama—the warm glow of romance—all set amid the sunbaked stretches of the Arizona Badlands.
ALSO SHOWING "THE CABBY" TWO-REEL COMEDY ALSO LATEST NEWS REEL
NO ADVANCE IN ADMISSIONS TWO SHOWS EACH EVENING 7:00 AND 9:00 O'CLOCK

THE STRAND NEVER CHANGING PRICES
LAST 2 DAYS
ANITA STEWART in "ROSE O' THE SEA" and
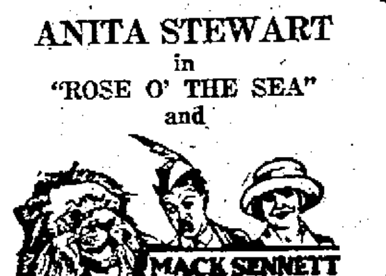

A menagerie of wild animals turned loose in a hotel furnishes the laughs in this comedy.
Starting Wednesday
"LORNA DOONE"

A Page of News Concerning People in Nearby Southern Wisconsin Towns

Many Real Estate Changes at Cambridge in Last Few Weeks

Several Large Transactions Will Change Business Districts; Monroe Man Starts New Bakery

CAMBRIDGE, Wis. — Several large real estate changes in Cambridge in the last few weeks have materially altered the business section of the town. The market has been extremely active lately among the changes are several of importance that note the change of ownership in property that ho been held for many years by the same interests.

The Stoughton Oil Co. has purchased the Scott corner and will immediately erect a modern gas filling station. Athur Kravick has bought the Albert Fossum property on Water st. on which he will build a garage and another filling station. The store building owned by A. Kampstead and formerly occupied by the Prescott Furniture Co. will be changed into a bakery to be occupied by R. E. Haagenson of Monroe.

Mr. Haagenson has purchased the Rumpf house on the Rockdale road, now occupied by Morgan Rockney. He will move his family here in the near future.

Ridgeway Buyer Ships Car of Hogs to Chicago

RIDGEWAY, Wis.—Andrew Coffey shipped a carload of hogs from here to Chicago Thursday.

Mrs. Benjamin Davis her son, Joseph, Mrs. Joseph Williams, Mrs. Charles Mackey and her family motored to Dodgeville Wednesday and called on friends.

William Moon moved his saw machine to Edmund this week to saw lumber for William Jewell.

The Royal Neighbors held their regular meeting at Ryan hall with a large attendance, Thursday evening. After the usual business meeting three new members were initiated—Mrs. Ed. Reilly, Miss Mae Conley and Miss Estella Tresome drills, followed by a splendid luncheon.

Ethin Paull and Miss Martha Schaller, who are employed at Madison, spent the week end at the home of his parents, Mr. and Mrs. J. H. Paull.

H. R. Bird was called to Madison during the week by the serious illness of his father, Dr. Bird.

Edward Bunbury left on Tuesday for Salida, Colo., to atend the funeral of his sister, Mrs. C. H. Bunbury.

Miss Kathryn Jones of Barneveld was a guest on Thursday of of Mrs. Bert Powell.

Mrs. W. Kramer called on friends at the county seat on Thursday.

J. T. Paull was at Milwaukee on business several days last week.

Mrs. F. N. Allen, her son, Woodrow, and Miss Lillian Kramer called on friends at Mt. Horeb Wednesday.

Dr. Hughes of Dodgeville made a professional call here during the week.

Thomas Mahoney went Wednesday to Milwaukee to spend a short time with relatives.

Charles Mackey and his family of Freeport are here on a visit with her mother, Mrs. Joe Williams, and numerous other relatives.

Born, to Mr. and Mrs. Russell Nov. 14, a daughter. Mrs. Thomas was formerly Miss Julia Williams.

Trunk Line Will Pass Through London

LONDON, Wis.—A number from here attended the road meeting at Jefferson Friday to decide upon the trunk line.

Mr. and Mrs. M. O. Johnson spent Sunday at Sun Prairie.

Mr. and Mrs. Charles Maves and grandson, Alfred, spent Sunday at Milwaukee.

Messrs. H. M. DeGolier and L. W. Blaschka have purchased the Henry Latsch saloon.

ceived second prize for their butter at the Bauttermaker's convention at LaCrosse.

Mr. and Mrs. Arnie Anderson and family have moved here from Deerfield.

Mr. Maurice Johnson made a business trip to Edgerton on Thursday.

Mr. and Mrs. Zekins and family of Ridgeway spent a few days at the home of H. M. DeGolier.

Gust Sickles and son, Gordon of Sturgeon Bay were London visitors Wednesday.

Mr. and Mrs. Lloyd Scott and daughter of Cambridge were visitors at the home of John Seff on Thursday afternoon.

Mr. Charles Virchow of Sun Prairie was a visitor at the home of Maurice Johnson Thursday.

Miss Catherine Kravick of Rockdale spent afew days with her aunt Mrs. Ed. Schroeder.

Mr. Jens Johnson of Oakland-Sumner and daughter, Myrtle of Madison were visitors at the home of Maurice Johnson on Thursday evening.

A son was born to Mr. and Mrs. Otto Febock Friday.

Mr. William Hannem was a Madison visitor on Friday.

Marxville Family Announce Birth of Son

MARXVILLE, Wis. — Mr. and Mrs. Math. Theis announce the birth of a son, Nov. 21.

G. Rosenthal and daughter, Cora, of West Bend, who spent a few weeks visiting at the home of Rev. and Mrs. E. F. Scherbel, left for home Tuesday.

A number of guests gathered at the home of Mr. and Mrs. Robert Voss Sunday in honor of Robert Voss's birthday.

Mr. and Mrs. Theo. Ottum and daughters, Olga and Rachel, of Mc Farland, spent Sunday with Rev. and Mrs. E. F Scherbel.

Mr. and Mrs. Harry Weber and children, Mr. and Mrs. Fred Reicher and children and Mrs. Louisa Weber and son, Milton, all of Middleton, spent Sunday visiting in this vicinity.

Roy Walser celebrated his birthday anniversary Sunday evening. A number of guests were present.

Mr. and Mrs. Arnie Walser and family spent a day last week in Madison.

Rev. and Mrs. Beckmann and daughter and some friends of Middleton spent Monday with Rev. and Mrs. E. F. Scherbel.

Mr. and Mrs. Annie Walser and family were at Middleton last week.

Mr. and Mrs. Edmund Schumann and family, Wm. Eivodt, Mr. and Mrs. Peter Walser and Mrs. G. Schumann spent Monday evening with Mr. and Mrs. Wm. Hochstein and family.

Mr. and Mrs. Leonard Theis are the parents of a son born last week.

Louie Schumann celebrated his birthday last week. A number of guests were present on the occasion.

Henry Foss spent Tuesday with Mr. and Mrs. Peter Foss and family.

Henry Bram purchased a horse last week.

Clarence Weber of Milwaukee spent last Sunday with Mr. and Mrs. Edward Schumann and family.

Martin Walser and August Walser of Prairie du Sac spent Wednesday and Thursday visiting with relatives.

A number from here attended the Martin Accola sale three miles west of Prairie du Sac recently.

Mrs. Margreth Bollenbach, who spent some time at Middleton, returned home Thursday evening.

Mr. and Mrs. Harvey Keopcke of Middleton spent Thursday evening with Mrs. G. Schumann.

Wedding Anniversary is Honored at Brooklyn

BROOKLYN, Wis.—Mr. and Mrs John Wallestad and baby as Astico, and Mr. and Mrs. Gordon White, Madison, were here this week-end helping Mr. and Mrs. P. A. Wackman celebrate their first wedding annniversary.

Miss Sarah Wilmer will present one of her famoys readings at the M. E. church tonight. This is the first number on the lecture course which is being given by the Epworth League.

Cora Thompson, Evansville, was a visitor with Mrs. Carris Smith Thursday.

The Epworth League held their Thanksgiving social last Thursday night.

Mrs. August Beyler had a birthday anniversary Friday. In the evening a company of her friends assembled at her home to help celebrate.

Alice Geary, Irene Doyle, Arlie Smith, Inez Farnsworth, Mary Campion, were confirmed at the Evansville Catholic church Sunday.

Mr. and Mrs. M. C. Karmgard motored to Chicago Friday to attend the funeral of a friend.

Mrs. Fred Peterson turned her ankle and has been confined to her home.

Miss Elna Karmgard celebrated her birthday last week. The seniors and high school faculty were present.

Lloyd Amidon has withdrawn from school.

Next Wednesday night the high school will have their vaudeville show. The program will consist of: Song, "Hello Everybody"; military act; Miss Cherry Blossom's Party; "A Girl to Order"; song, "Hats of Other Days."

The boys are busy practicing basketball.

Miss Daisy Baldwin and Mrs. J Armstrong were recent visitors at school.

The grades will give a program Wednesday afternoon.

Gridgraph Enacts Game Before 1,700 in Gym

More than 1,700 persons watched the gridgraph enact the Wisconsin Chicago game, which ended in a scoreless tie, in the men's gymnasium Saturday afternoon.

The runs made by Rollie Williams kept the spectators on edge throughout the game in the hopes that he would break away for a touchdown. Taft's long punt which was kicked over Pyott's head brought cheers and shouts from the crowd.

The gridgraph will be packed away along with the other football equipment until the 1923 season again calls for its use.

Read Capital Times Want Ads.

Mineral Point Woman Recovers From Illiness

MINERAL POINT, Wis.—Miss Rosella Dresden is recovering from her recent severe illness.

Mr. and Mrs. John Manley and daughter, Margaret, visited at the home of Mr. and Mrs. John Crase in Jonesdale over Sunday.

Mr. and Mrs. John McMurrough and two daughters of Momence, Illinois spent several days last week with his parents, Mr. and Mrs. Henry McMorrough.

Wilard Treweek spent Sunday at Mt. Horeb.

Mr. and Mrs. Thomas Evans and daughter, Ruth, Mrs. Roy Evans and Mrs. George Evans of Dodgeville were the guests of Mr. and Mrs. Milton Evans Friday.

Mrs. Marshall Day, son William, and daughter, Mrs. J. J. Collins, spent Friday in Madison.

Born to Mr. and Mrs. Orrin Griffiths of Stanley, a daugthor, Nov. 10, 1922. Mrs. Griffiths was formerly Miss Nellie Harris of this city.

Mrs. F. O. McMannus and son, Homer, of Des Moines, Ia., were the guests of her sister, Mrs. Lawrence McDermott Saturday.

Mrs. Robert Dale was called here from Milwaukee Saturday on account of the serious illness of her mother, Mrs. Lawrence Studo.

William Brown of Evanston, Ill., spent several days last week at this place on business and visited with relatives.

Mrs. Alvin Tyrer and son, Howard, and Mr. and Mrs. Barnard Tyrer and son attended the football game at Madison and visited relatives there Saturday and Sunday.

Mr. and Mrs. J. P. Ley and son, Matt, and Mrs. Peter Weidenfeller returned Monday from Madison where they attended the funeral of their nephew, Mr. Peter Schmitz.

Mrs. B. Dunwiddle and daughter, Bessie, spent the week-end with relatives in Janesville.

Mrs. Ellen Lynch of Sun Prairie is visiting her sister, Mrs. Lawrence McDermott.

Mrs. Edward Meehan has returned from a three weeks' visit at Poynette and Portage.

Mrs. Charles Springer spent several days last week with her daughter, Mrs. Carl Gillman, in Linden.

Mr. and Mrs. Milton Evans visited Mrs. Evan's mother, Mrs. Mary Pepper, in Dodgeville Sunday.

Two Farms Are Sold at Highland

HIGHLAND, Wis.—One of the largest real estate deals ever made in this community was closed Tuesday when R. M. Egan sold the Ed. Steinhart farm of 160 acres to Peter Beckius and the Beckius farm to Mr. Steinhart.

Drs. Middlen and his partner have struck strong lead ore in the north diggings and are making fair recovery. John Williams, superintendent of the Williams Mining Co., sublessees of the Saxe holdings, has sold out to his associates. The mill was destroyed by fire a month ago, but a new plant is about ready to go into commission. The men are making dry bone and lead. Walter S. Hines & Co. have 500 tons of 80 per cent dry bone concentrate and are looking for a market.

Mrs. Sidney Fleischer of Madison is here for a visit with her parents, Mr. and Mrs. John Manning. Her father has been in poor health.

Ruth and Mildred Rubado returned Sunday to their home at Madison after a visit of several days here with their sister, Mrs. Joseph Flynn.

Mr. and Mrs. Robert Delaney and their son George went to Madison on Saturday to visit relatives and attend the football game.

Mertie Moore and sisters of Lone Rock and the Misses Shannon and Powell of Clyde visited over Sunday here with the Leo Mc Guire family. They were on the way to Platteville to resume their studies at the normal.

The marriage banns of Mike Fitzgerald, Lancaster, and Miss Katherine Kronenberg of Highland were published at St. Anthony's church Sunday.

Harold Steil, after a week's visit here with his parents, Mr. and Mrs. Ben Steil, returned Sunday to Milwaukee to resume his work. He was accompanied by Harry Zemlicka.

Cobb Depot Agent Visits at Milwaukee

COBB, Wis.—Ed. Lang is taking a week's vacation from his duties at the depot and is visiting at Milwaukee and Jefferson.

Mrs. Clarence Cunningham of Detroit, Mich., visited several days last week with her mother-in-law, Mrs. Catherine Cunningham, and with other relatives.

Mrs. John Bolster of Highland is visiting this week at the Will Fillbach home.

Mrs. Ernest Jenkins and Mrs. Will Hugill were at Madison Thursday.

Mr. and Mrs. Robert Roach and their children of Sullivan spent the week-end with relatives and friends here and at Edmund.

C. F. Hoover, mother and daughters spent the week-end with relatives at Brighton, Iowa.

A. E. Thomas and George Billings attended the county board meting at Dodgeville last week.

Mrs. Clyde Richards, Miss Tessie Keyes, Joe Keyes and Miss Margaret Imhoff were at Mt. Horeb Thursday.

Mr. and Mrs. Fred Holman and Mr. and Mrs. Ernest Fredericks of Linden spent Sunday with the James Holman family.

Mrs. Jennie Churchill and her son Dickie spent the week-end with the George Heller family at Montfort.

Mr. and Mrs. Ed. Fillbach of Highland visited with Mr. and Mrs. Will Fillbach, Friday.

Mrs. Louise Penberthy of Fennimore spent Wednesday with relatives and friends here.

Mr. and Mrs. Will Wetter and their family visited relatives at Lancaster Sunday.

Miss Louis Wepking of Highland is a guest this week at the George Fritsch home.

Spring Prairie Man Hunts Deer in North

SPRING PRAIRIE, Wis.—Paul Ledin went last week deer hunting in northern Wisconsin.

Martin Andreson and family were entertained at the C. A. Erickson home on Sunday.

Mr. and Mrs. Arne Berkvam spent Sunday with Miss Gertrude Knudtson.

Mr. and Mrs. Eddie Legrey, of Detor st., were guests at Henry Larsen's Sunday.

Mr. and Mrs. Bernie Mickelson, of Fall River, were Sunday guests at the home of Erick Fadness.

A number of relatives and friends surprised Mr. and Mrs. Theo Kvamme Sunday afternoon, on Mr. Kvamme's birthday.

Miss Clara Berg, a bride of the near future was tendered a miscellaneous shower Wednesday evening.

Miss Edith Johnson is visiting relatives at Lodi.

Mr. and Mrs. C. C. Hattleberg and children and Ole Hattleberg, of Madison were guests at the home of Andrew Fadness on Sunday.

NEW YORK — George Henry Story, who won fame as an artist through his portraits of Abraham Lincoln, died.

Wisconsin Crops for Year Will Equal Former Records

Potato Yields Are Much Greater Than 1921 Harvest; Tobacco Fields Produce Less Than Average

The total corn harvest of Wisconsin closely approaches the 1921 record crop, according to the November report of the state and federal crop reporting service. The average yield per acre of both grain and sileage is slightly less than last year, but the total corn acreage has increased 100,000 acres.

Average yield per acer of corn for grain is estimated at 43.5 bushels and of corn for sileage 7.8 tons. The increase in acreage is general throughout the state which indicates that corn is absorbing a greater place in the crop acreages on Wisconsin farms.

A crop of 39,000,000 bushels is the November estimate of the Wisconsin potato production. This is a slight increase compared to the Oct. 1 forecast. The total production for the state is given at 54 per cent greater than the 1921 crop with an average yield per acre of 120 bushels.

The potato crop of the United States is estimated at 434 million bushels. The (five-year (average production for the period 1916-20 is 373 million bushels.

Wisconsin has produced a good crop of clover seed. The estimated production is 294,000 bushels, which is 9,000 bushels above the five-year average, and 40 per cent greater than the crop of last year.

The estimated yield of buckwheat per acre for the state is 12.1 bushels, with a total production which nearly equals the 1921 crop.

There is a marked decrease of 26 per cent in the tobacco harvest of the state as compared to last year. A production of 45 million pounds is given for the current year. The 1921 crop was 61 million pounds, and the 5-year average production 58 million pounds.

The Records in Dane County

BIRTHS.

At the Stoeber hospital—a daughter to Mr. and Mrs. H. J. Lynch, 610 Williard st., Saturday. A son to Mr. and Mrs. Albert Anderson, 114 Broom st., today.

Reported by the board of health to: Mr. and Mrs. Sam Longfield, 212 S. Henry st., son; Mr. and Mrs. Gordon Adams, 916 Spaight st., daughter; Mr. and Mrs. Reuben Kracht, 214 Buell st., daughter; Earl W. Dietor, Hawthorne apartments, daughter Joseph Dickert, 415 W. Johnson st., daughter.

DEATHS

William Schleuter, 49, Saturday, at Cottage Grove.

Mrs. William Meyer, 80, Saturday, at Madison.

Elizabeth Richardson, Saturday, at Madison.

SUPERIOR COURT.

Mrs. Sam Wrend pleaded not guilty to charges of violation of the state dry law.

Joe Reda, R. W. Hurd, G. G. Mosely, Williams Owens, and B. Levitin fined $2 and costs for violation of the State st. stop law.

…adgers Haven't Copped Big Ten Conference Title But---

Roundy Says:

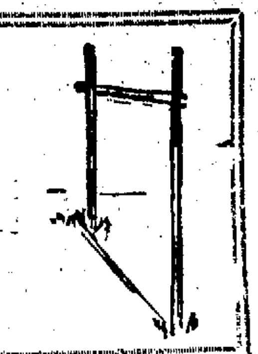

…tagg Claims His Chicago Team This Year Is Second To None He's Ever Coached—This Shows How Strong Wisconsin Is

…crushing, out …m, out line

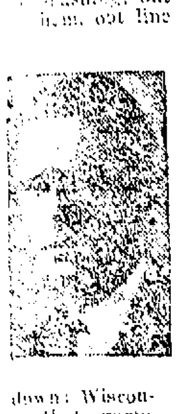

…red …came… down: Wiscon-… …in that game. …has to stop. Why the …nsin team was making …ok so bad that at times …cared to look out on …do … it got to be such a …the … that Wis… …was … through …And the Chicago at-… …to earn with the ball …huge joke against that …onsin line.

W…bones

…fore have I ever seen …coaches … on a Wis-… …team for no reason at all. …all of some of them was to …rank. Of course there …of barking about that old …time but if you saw …me you could not help bring …ter up. Time after time …nsin would plunge for a big …for a first down inside the …go goal line and every time …ball was brought back and a …y inflicted on the Badgers. …Wisconsin has in a game is …le. They can not get the …aks of that football game for …reason or other.

Nearly A Touchdown

…Wisconsin had over 65 yards, …early the length of the field …piled up against them in …at game. Regardless how …eat your team is that stuff …ll always beat winning foot-… …ll when you lose 65 yards on …nalties. Why there were …ected 4 times in that game …at Richards arose from his …at and stood up and pulled …s hair and made the most …olent kick on decisions that I …ver saw a coach make. He lost …ll control of himself and it …as been a wonder how Rich-… …ards could sit there game aft-… …er game and see this stuff pull-… …d on him. It is getting to be …joke to see Wisconsin out …here never getting a break of …the game and everybody on …the playing field it seems, is …here to rule against them.

…agg says his Chicago team …ever stood second to none that …e ever coached, so that shows you just how strong Wisconsin was in those last two games of the year. Chicago stands watched with open 35 yard line all afternoon with such ball ruhsers as this Zorn, Pyott and the two Thomas brothers. The difference in the two teams was a huge joke.

* * *

Harry Thomas the Chicago halfback told me in the presence of a man that is in business on State street, Saturday night that Wisconsin was far the best team they met all season he said, Chicago had everything Saturday and with all of that needed Wisconsin was a far greater team Saturday and he said Chicago was awful lucky that they did not get beat.

* * *

When John Thomas was injected into the game you would think that the Chicago stands would pull half of South Chicago down with delight. What Wisconsin did to this bird was a shame to print. He was stopped as fast as he tucked the leather under his arm and the Chicago stands watched with open mouths as the great Thomas became a plaything for the Wisconsin line to handle and I guess they have their mouths open yet.

* * *

Barr, I thought made two mistakes that sure hurt. Regardless of this, Barr ran wonderful with that ball Saturday and never missed a punt or never had Chicago intercept one of his passes which shows you wonderful football knowledge. Barr used the stiff arm Saturday as I never saw it used before and he also hit the line for nice gains in some of his attempts. But once with one yard to go and fourth down and the ball on Chicago's 25 yard line and they all shot, Barr called on Taft a first year man and at his best is no star line plunger to take the ball on that down for the necessary yardage. Taft failed to make an inch while we had Williams and Harris in the main to step off a yard any time Saturday. To my way of thinking a first down there would have meant a touchdown. Another time with 2 yards to go and a fourth down Barr selected himself to gain it with a plunge through center unassisted. That stunt is most impossible to do without a star from a formation and push a man like King out of the way who weighs 238 pounds. Barr to my mind should have used Tebell on a try for field goals as Tebell has done wonderful work from touchdowns for the extra point.

* * *

I said in this column all last week that Wisconsin would beat this Chicago team and watch that green line we had tear things to pieces, and I thought that Wisconsin would win easy by two touchdowns. The remark seemed away out of proportion in the football dope. Anyway the dope ran true to form. We made Chicago look awful bad on that field Saturday and the biggest thing I have to get off my mind is how that game ever ended 0 to 0. It is hard for me to believe that Wisconsin did not score a flock of touchdowns.

* * *

In all my football days I never saw a greater team than Wisconsin had on that field Saturday. For being well coached in all departments of the game, no nicer, finer oiled machine ever skipped over a gridiron than the one Wisconsin had on Stagg field Saturday and nothing but every break of the game against them and other rulings that robbed them of a victory.

* * *

The Wisconsin team last Saturday had it all over that great team of 1921. When team work was talked about, this team, Saturday, had everything a football team needs to be wonderful and great. The only thing that kept this team down to losing two games was Wisconsin luck, of course, the Illinois game was the prize cheese. I ever saw a Wisconsin team in.

* * *

All the Chicago rooters were not a bit backward about saving lovely things of the Badger team. They said without a doubt it was as great a team as ever trotted out on to Stagg field and the breaks were the only thing that kept them from making a farce out of it.

* * *

There is no use of beating around the bush about it. Get it out in the open where you can see it in print. This Wisconsin team and the same as all others that I have watched, "A-I-N-'T T-H-E-R-E" inside that 20 yard mark in a football game! Get them down to that 20 and 25 yard mark and they are done for the day. As far as taking that ball any further it has been going on for 12 years like that and it was still going on Saturday. That department of the game needs brushing up.

* * *

This column tomorrow will print the biggest column it ever wrote up on the further details of that Chicago game. Will say just what each man did and what he didn't do and what is in sight for next year. Do to the limit of space. I have to go the route tomorrow and I wish all to get a "Times" tomorrow night and the Chicago and Wisconsin game will be here in full detail for you and I will have a few features that will be interesting for you.

U.W. Harriers Cop Second In Big Ten Meet

Badger Runners Bunch to Cop High Honors at Purdue

LAFAYETTE, Ind., Nov. 25.—Michigan again displayed its superiority in the cross country line when it nosed Wisconsin out of the conference championship in the annual meet held at Purdue yesterday morning. While the Badgers walloped Ames, the favorites before the meet, and Illinois, last year's winnners, the Wolverines proved a little too much for them.

A cold dry day favered the runners and the race was one of the fastest ever run by a conference team. The Badger runners ran well and all finished in good condition.

Isbell of Michigan holds the same position in the estimation of cross country fans as did Finkle of Wisconsin a year ago. Scarcely known until this fall in cross country circles, Isbell has come out of obscurity and has lead the field at the finish of every race in which he has entered during the season.

Badger Runners Bunched

It was directly due to Isbell's speed that the Wolverines copped the meet. Running the five miles in the fast time of 26 minutes, 33.1 seconds, he led the famous Rathbun of Ames at the finish by the few necessary yards to take first place. Bowen, Michigan captain, cinched the win by placing seventh. The other Wolverines straggled in some distance behind the leaders.

Wisconsin copped second place by united strength rather than by the individual speed of any one man. While three men crossed the line before a Badger runner finished, the bunching of three Wisconsin men who took fourth, sixth, and eighth places figured in placing the Badgers in second place.

Rathbun Takes Second

Wade continued the excellent work he has been doing all fall by taking fourth place, finishing close behind Scott of Illinois. Tschudy led the Michigan captain and finished sixth, while Vallely came in eighth.

Rossmeissel and Moorhead, the other two Badger runners, took fifteenth and eighteenth places respectively.

Rathbun of Ames continued his performance of last year by taking second place in the meet. His only support, however, came from Brierbaum who took fifth place, and the championship seeking Iowans had to be content with a tie for third place. Illinois equalled Ames' record with 72 points.

teams did not run. The final standings of the teams follows:

Michigan, first, 41 points; Wisconsin, second, 51 points; Illinois and Ames tied for third, 72 points; Ohio State, fifth, 141 points; Minnesota, sixth, 149 points; Michigan Aggies, seventh, 158 points; Purdue, eighth, 195 points; Indiana, ninth, 200 points; Iowa, tenth, 217 points.

Following is the order of the first ten men who finished: Isbell, Michigan, first; Rathbun, Ames, second; Scott, Illinois, third; Wade, Wisconsin, fourth; Brierbaum, Ames, fifth; Tschudy, Wisconsin, sixth; Bowen, Michigan, seventh; Vallely, Wisconsin, eighth; Wells, Illinois, ninth; and Rearick, Michigan, tenth.

Pilots 1923 Badger Eleven

MARTIN P. BELOW, CAPTAIN-ELECT

CHICAGO, Ill., Nov. 25.—Marty Below was elected captain of the 1923 football team at the annual football banquet held here Saturday at the Del Prado hotel.

Below played with the Oshkosh Normal team in 1917. His first work on the Badger eleven was in 1918 when he was student in the Wisconsin S. A. T. C.

Marty's remarkable work as left tackle this year made him an outstanding linesman. Because of his record he will be under consideration for many honorary, mythical elevens.

Below is enrolled in the Course in Commerce. He hails from Oshkosh and is a member of Kappa Sigma fraternity.

Season's Playing Shows Cardinal Is Powerful Machine

Records Show Defeat by Illinois Was Biggest Upset; Wolverines Were Outplayed; Maroons Also Got Breaks—And Richardmen Must Be Content In Fourth Place

By BRYN GRIFFITHS

WISCONSIN university can't boast of a championship team this year, but there were more than 10,000 Cardinal followers in the stands at Stagg field Saturday afternoon who sincerely believe Coach John Richards' gridiron eleven is the class of the "Big Ten" conference—and they have a right to feel that way! Following an hour's fierce struggle between Chicago and Wisconsin on the Midway Saturday afternoon in which the two teams battled to a scoreless tie—meaning that Chicago's championship hopes were blasted, the curtain dropped on one of the most peculiar season's a Wisconsin team has had in years.

Fans who have witnessed games between the Badgers and Maroons for more than 20 years said it was the most furious and thrilling encounter Stagg field spectators have ever seen. The game was certainly a perfect climax to the 1922 season in conference football.

Both teams gave all they had. Chicago fought to uphold her claims to a tie for first place in the conference—Wisconsin fought equally as hard to make up for the past two defeats which were checked on the loss side of the record because of breaks in the games.

Wisconsin Great Team

Wisconsin has a great team. This has been admitted to every coach in the "Big Ten" conference. With even breaks in past games there is no doubt but what Coach Richards' proteges would have finished the season at the top of the conference ladder. The Illinois game was copped by the Suckers 3 to 0 at Camp Randall—but although sport writers throughout the midwest disliked to take any credit from Zuppke's men for their great battle, they are unanimous in their statements that the Indians were playing away over their heads while Wisconsin, recognized as one of the strongest teams put up a miserable exhibition.

The Michigan encounter, won by the Wolverines, 13 to 6 at Ferry Field, Ann Arbor, was a heart breaker, and again sport writers in commenting on the game tell how "the Badgers, completely outplaying the Yostmen" lost because the breaks in the battle were all Michigan's.

On Stagg Field Saturday afternoon, Capt. Williams and his men were out to prove to the football world, that with even breaks in the game they could do to the Maroons what they did to Minnesota at Minneapolis when the Gophers were trounced by two touchdowns. It's true Rollie's team didn't win—but to Badger rooters it was just as good as a win—and Chicago rooters took the score as bad as a defeat for it shattered all hopes of being ranked with Michigan and Iowa for first honors.

Maroons Get Breaks

Even at Stagg Field the Badgers were cheated by breaks in the contest. Rihards' men completely outplayed the Maroons. This is clearly shown by figures. Considering Wisconsin made 11 first downs to Chicago's 5; individual yardage for the Badgers amounted to 195 yards to Chicago's 118 and yardage gained on forward passes for Wisconsin was 35 yards to Chicago's 19 there is little doubt as to which team put up the best game. The Staggmen were on the defensive a large part of the time.

Three times Capt. Williams' men fought their way through the line, around the ends and by forward passes to within striking distance of the Maroon goal. Barr, quarterback attempted three drop kicks but they failed.

A fourth opportunity presented itself towards the closing minutes of play when Wisconsin had worked the oval to Chicago's 20 yard line. It was fourth down and 1 yard to go. "Shorty" Barr, after a conference with the team, decided to smash the line for the needed yard. Taft was presented the pigskin and told to go through. He failed. Chicago was given the ball and Pyott punted out of danger.

Many are of the opinion that Barr should have drop-kicked instead of sending Taft through for the yard. They maintain it was the psychological moment. Others are content with saying Barr used his own judgment and if Taft had had made the yard there wouldn't be any fault-finding. Instead they would probably be praising "Shorty" for his generalship on the play—which, if successful, would no doubt meant at least three points.

"Stars" Lacking.

Individual stars were lacking on the Wisconsin team, although Capt. Williams' performance caused the Maroons a lot of worry. The backfield worked like a well oiled machine and the forward wall battered the Chicago line so the backfield men could get through it.

Jack Harris, halfback who has been out of the game most of the year because of an injured knee, played about half the game and his work made many Badger rooters take stock in the reports on this page during the past two weeks that Harris will develop into one of the best backs in the west within the next two years. He is a sophomore and has two more years in which to perform on the Varsity.

Barr Plays Good.

"Shorty" Barr, piloting the team from the quarter position, played his best game of the year. Barr has been under fire by the fans during the past two weeks because of his exhibitions against Illinois and Michigan. His judgment was questioned to a great extent. "Shorty" redeemed himself Saturday.

Gibson at half played his usual scrappy game. "Gibby" has had tough luck this year and wasn't in the best condition to meet the Staggmen. He has a broken nose and a bad shoulder.

Line Is Strong.

In the line it would be impossible to pick out any outstanding players. They were all "there," and the much talked of John Thomas, although on the field in the fourth quarter, scarcely made his presence known to Badger rooters. Men of Thomas' type are usually stopped by a line Richards develops. This was demonstrated at Michigan, too, when Cappon lost 7 more yards during the game than he gained.

Gus Tebell and Pulaski, on the ends, carried the ball on several occasions. Both men demonstrated that they can carry the oval to good advantage.

Tebell finished a brilliant three year career on the Varsity and is slated for "All-Conference" end by many sport writers. Pulaski has another year on the Varsity and will raise havoc, too.

As we stated in the first part of this story—Wisconsin can't boast of a championship team this year but—isn't Richards' team the class of the conference?

Jack Accepts Million Dollar Offer; 3 Bouts

Mixed Match With Strangler Lewis: Battles Wills and Beckett

CHICAGO—Jack Dempsey, passing through Chicago last night on his way to Salt Lake City to fill a vaudeville engagement, announced through his manager, Jack Kearns, that he had accepted the offer of Al H. Woods, theatrical promoter, to meet Ed. ("Strangler") Lewis, world's heavyweight wrestling champion, in a mixed bout, and two heavyweight boxers, to be selected by the promoter. Dempsey is to receive $1,000,000 for the three bouts and the time and place will be agreed upon after Dempsey returns East following the close of his vaudeville tour of the coast.

Kearns Wires Acceptance

Woods' million dollar offer to Dempsey was made while the heavyweight boxing champion was in Memphis from where he arrived in Chicago yesterday morning on his way West.

Under the conditions of his bout with "Strangler" Lewis, the men are to use either boxing or wrestling tactics. A peculiar feature of the proposed match is that Dempsey began his athletic career as a wrestler, while Lewis started out as a boxer, both later changing their professions.

Mrs. Rowley, Suffrage Pioneer Worker, Dies

NEW YORK—Mrs. Harriet Gill Rowley, an associate of Susan B. Anthony in woman suffrage work, died yesterday.

…reen Bay Pro Eleven Claims Badger Title

…h …cks Team Beats Milwaukee 13 to 0; Racine Wins

…EEN BAY, Wis.—Green Bay … claim to the Badger …al football champ-… …nday afternoon by … famed Milwaukee …by the score of 13 to 0 in …league gridiron game. …the fourth quarter, …Milwaukee worked the ball …Green Bay's territory, the …invaders were out-… …ed by the big blue team. It …a tough battle and the oppos-… …players went at it hammer and …

Racine Beats Hammond, 6-0

…ACINE—A forward pass, Dres-… …to Roessler, in the first five …tes of play, gave the Horlick-… …Legion eleven its fifth vic-… …n the National league here …afternoon, the Hammond, …eleven suffering a 6 to 0 de-…

…ers And Oregon Tied For Pacific Coast Title

…AN FRANCISCO—With but …games remaining on the Pa-… …conference football …California, champion for …and Oregon remain tied … percentage col-… …(1000). California …and lost none, … team has three …on its rec-… …Oregonians, how-… …play Washington at Seattle …Thanksgiving day in one of the …games and a Husky win …give California the champ-… …outright for the third year …session. The other remaining …between Southern Califor-… …and Washington State at Pas-… …Thanksgiving day.

…000 Saw Gophers In Action This Year

…NEAPOLIS—More than 73,-… …witnessed the four …of the University of …football team here this …to unofficial esti-… … This is a rec-… …for the Gopher… In addition to the home attendance the Gophers played before approximately 50,000 persons at three contests at other Big Ten cities.

While actual figures as to the total receipts wer not available, it was said the season from a financial standpoint has been the most successful in the university's history.

SEEKING CHANCE AT WELTER TITLE

Paul Doyle.

Paul Doyle of Boston is out with the statement that he is going to force his way into a bout for the welterweight boxing championship before next spring, and those who have seen the Italian in action feel confident that he can make it interesting for Mickey Walker, successor to Jack Britton as king of the welters. Three of the last five fights that he has engaged in were won by way of a knockout, and although he lost to Frankie Schoell, a Buffalo boy who is up around the top, he had Schoell almost out several times.

Baas, Noted Graduate, Entertains With Songs

Alexius H. Baas, graduate of the class of '06, and member of the staff of the Wisconsin School of Music, entertained in his home last evening with a musical.

The songs were all from the Chicago recital given recently by Baas, and were all by German masters. The program included "Dichterliche Cycle" by Shumann, an aria from Wagner's "Tannhauser" a group of Shubert's songs and a mixed group of modern German songs by Franz, Strauss and Hans Hermann.

Mrs. S. C. Baas, mother of Baas accompanied him. Among the audience were many of the German professors of the university.

Results Saturday

EAST

Harvard 10; Yale 3.
Notre Dame 19; Carnegie Tech 0.
Army 17; Navy 14.
Dartmouth 7; Brown 0.
Lafayette 3; Lehigh 0.
Boston U 14; Tufts 0.
Wilmington 21; Dickinson 0.
St. Xavier 32; Otterbein 0.
Maryland 54; Catholic U 0.
Boston Col. 0; Georgetown 0.
Penn Military 6; W. Maryland 0.
Swarthmore 25; Haverford 2.
Muhlenberg 20; Fordham 20.
Thiel 13; Alfred 0.
Bucknell 20; Rutgers 13.
Johns Hopkins 16; St. Johns 7.
Delaware 21; Dickinson 0.

WEST

Beloit 17; Ripon 9.
Colorado Aggies 33; Brigham Young 0.
Albion 3; Kalamazoo Coll. 3.
Colorado A 16; Colorado Mines 0.
Culver 44; Rose Poly 0.
Columbia 50; De Paul 6.
Nebraska 54; Ames 6.
Lake Forest 6; Millikin 6.
Bradley 7; Carthage 6.
Augustana 7; Illinois College 6.
Creighton 33; Neb. Wesleyan 13.
Wesleyan 19; Knox 7.
Wooster 43; Muskingum 0.
Wabash 20; Depauw 0.
St. Ignatius 31; Wilmington 9.
Case 7; O. Northern 6.
Ohio 6; Illinois 3.
Michigan 16; Minnesota 7.
Iowa 33; Northwestern 3.
Chicago 0; Wisconsin 0.
U. of Detroit 20; W. & J. 0.
Purdue 7; Indiana 7.
Ohio Wesleyan 14; Denison 13.
W. Virginia 28; Ohio U. 0.
Heidelberg 33; Western Reserve 12.
Franklin 27; Earlham 0.
Gonzaga 14; Idaho 7.
Oregon 16; Washington State 0.
Still College 13; St. Ambrose 0.
Howe Military 51; Vicksburg, Mich., 0.
Luther 10; Campion 6.

SOUTH

St. Louis U. 28; Loyola 0.
Tennesee Med. 54; Missouri Mines 6.
Gettysburg 15; Lebanon 0.
Howard 9; Birmingham 7.
Drake 48; Miss. A. & M. 6.
Florida 12; Oglethorpe 6.
Alabama 10; Georgia 6.
N. Caroline 32; Lake Forest 0.
Furman 20; Clemson 6.
Fort Benning 14; Mississippi 13.
Trinity 25; Randolph-Macon 12.

COAST

California 28; Stanford 0.
Pomona 10; Occidental 3.
Whitman 13; Montana 0.
Idaho 14; Gonzaga 7.

Bowling

EAGLE BOWLING CLUB.

Team Standing.

	Won	Lost	Pct.
Beaks	21	9	.700
623	20	10	.666
Eagles	19	11	.633
Birds	81	12	.600
Flyers	14	16	.466
Foe	12	18	.400
Emblems	11	19	.366
Claws	5	25	.166

High Scores

623	2512
Flyers	873
Matzdorf	630
Pertzborn	235

Individual Standings.

Kehl (3)	191
Kleinheinz	166
J. Hussey	166
Krings	164
McKenna	163
Matzdorf	162
A. Utter	159
Brandenstein	158
Kraft	158
Cutler	157
Pertzborn	157
Van Kuelen	155
G. Utter	155
Rosein	153
Schmitt	153
Brickson	153
Hult	153
Klief	152
Mullen	150
H. Hussey	150
Klein	149
Gerry	145
Tierney	145
Drives	144
Best	144
Knickmeir	143
Anderson	143
Hayes	135
Hammes	135
C. Warnke	134
B. Warnke	134
Odegaard	133
Bradley	131
Winrich	130
Coniff	130
Wiedner	127
Kessler	120
Faust	120
O'Brien	117
Walsh	116

EAGLES LEAGUE

Beaks—			
A. Utter	163	131	155
F. Hayes	160	143	121
Mullen	131	143	174
Matzdorf	169	156	160
Klief	134	140	189
Totals	757	713	799
Eagles—			
Kleinheinz	155	163	118
Warnke	132	120	96
Faust	110	154	121
Anderson	151	175	167
Utter	137	201	132
Totals	685	813	634
F. O. E.—			
Knickmier	156	121	172
Klein	144	144	144
Odegaard	178	117	121
Cluter	161	147	139
Brickson	117	188	150
Totals	756	717	726
Flyers—			
Pertzborn	170	148	147
Brandenstein	198	191	175
Hammes	118	146	180
Hult	165	185	180
Coniff	173	115	191
Totals	824	795	873
623—			
H. Hussey	172	162	158
E. Gerry	112	200	166
B. Warnke	156	125	125
Joe Schmitt	134	145	172
McKenna	200	116	138
Totals	774	768	819
Birds—			
J. L. Krings	164	136	153
P. Walsh	118	99	143
J. Wiedmer	125	125	125
J. Hussey	192	185	168
Wm. Bert	145	157	139
Totals	744	702	731
Emblems—			
Kraft	162	168	194
L. Tierney	114	182	122
O'Brien	122	79	120
Bradley	137	118	144
Winrich	112	140	138
Totals	647	687	718
Claws—			
Van Kuelen	158	169	158
Drives	120	161	175
Kessler	91	124	129
J. Kehl	181	188	204
Rosien	132	131	142
Totals	682	773	808

Eagle Screams

Beaks are now leading with 21 won, 9 lost, with 623 a close second, followed by the Eagles and Birds.

Tail enders take three from the Emblems. From now on watch these birds.

Rolling cigars and rolling the ball down the alley are two different things, Carl, why not let the boys try the cigars?

To watch Pertzborn is like an old time side wheeler, but at that he hits 'em once in awhile.

Coniff's bunch take 3 from Knick's gold fish. that hurts.

If Krings sells bungalows the way he bowls, well he'll never sell 'em, that's all.

J. Wiedner: Among those absent.

The way Pete Walsh is cleaning off the alleys you'd think he had the road sweeper with him.

J. Kehl, Winrich, Rosien (new faces).

Best will insist on the boys keeping back of the foul line. Why worry, Bill?

To watch these two little shavers, Warnke and Hayes is better than going to a circus.

Say it with Flowers" and O'Brien is there, but as a bowler he is "Nix."

Gold Fish? Kleinheinz 118, Warnke 96, Coniff 115, Drives 120, Kessler 91, O'Brien 79, Gerry 112.

A nice little race between Bill and Andy: Andy winning out by eight pins.

Midvale is Absorbed by Bethlehem Steel

NEW YORK—Completion of the negotiations for the absorption of the Midvale Steel and Ordinance Co. by the Bethlehem Steel Corporation, was announced yesterday.

WILL HIS PITCHING HELP GIANTS WIN ANOTHER BANNER?

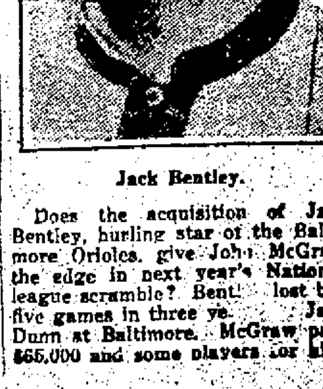

Jack Bentley.

Does the acquisition of Jack Bentley, hurling star of the Baltimore Orioles, give John McGraw the edge in next year's National league scramble? Bentley lost but five games in three ye… Jack Dunn at Baltimore. McGraw paid $65,000 and some players for him.

Extra! Extra!

Poultry Exhibit at Elks' Club House

Monday Evening, November 27th, 8 P. M.

BEST POULTRY ON EARTH

Lunch and Refreshment Free—Come Early

"Elks May Bring Non-Elks As Guests"

Common Council Proceedings

CITY OF MADISON, WIS.
Regular Meeting
October 13, 1922.
7:30 P. M.
COUNCIL CHAMBER, CITY HALL
OFFICIAL RECORD

Mayor Kittleson in the chair.
Roll called.
Present: Alderman Barry, Behrend, Breitenbach, Brown, Comeford, Dowling, Elver, Fessler, Gibbs, Groves, McGowan, Oakey, Proctor, Quinn, Rhode, Starr, Steffen, Stock, Sullivan and Trachte—20.
The reading of the minutes of the previous meeting was dispensed with and record approved.

PETITIONS, REMONSTRANCES AND COMMUNICATIONS

Petitions from Washington School, Randall School, and Draper School Parent-Teachers Associations, approving of the purchase of the Regent street site for the future West Side High School grounds.

Referred to Finance Committee.
A remonstrance from property owners on Regent, Warren, Milton and Orchard streets, also Bowen ct., protesting against the erection of a negro church and parsonage and request that no building permit be granted for same.
Placed on file.

To the Common Council of the City of Madison:
We, the undersigned, owners and occupants of houses fronting on Lake Street in the four hundred block and in the vicinity thereof, respectfully call the attention of your honorable body to the exceedingly dangerous and unsightly location of a garage recently built in said block abutting upon the sidewalk thereof. The doors of such garage when opened onto the sidewalk obstruct the use of the same. The garage is built way forward of the building line of all the houses in such block and is both dangerous and unsightly.
Wherefore, we pray that your honorable body act in such ways as you find within your power to abate the nuisance and compel the removal of said garage and prevent in the future the building of garages adjacent to the sidewalk and in front of the building line of the houses in the said four hundred block on Lake Street.
Respectfully.
Harriet B. Wilder, Mary L. Edgar, (Mrs.) Florence Nelson Lilly per M. Edgar, Cassius B. Nelson, Ellen Brennan, Mrs. Jno. Haussmann, T. H. King, Mrs. T. H. King, Mrs. Wm. Kruse, Mrs. Emma Heyl, Miss Lou Heyl, C. F. B. Holt, Rose Dengler, Clare Dengler, S. M. Babcock, Wm. Kruse, Norn Marnes, S. Amelia Yeager, F. P. Morrisey, Edna G. Sichler, Clara H. Schreiber, Luther Memorial Church, by Carl F. High.
Referred to Building Commissioner with power to act. Motion of Ald. Starr and unanimously adopted.

To the Mayor and Common Council, Madison, Wisconsin.
Gentlemen:
I wish to respectfully call your attention to the building laws of the City of Madison, covering the erection of a third flat on the two story flat building located at 714 Conklin Place in the City of Madison.
A third flat is now under construction on this building without a building permit and under the direction of a carpenter contractor who is also a member of the common council.
This building is a frame construction located within the fire limit and the ordinance provides that for this building to be made a three flat construction, it must be at least four feet from the line.
As the building stands, it is but twenty-two inches from the line, and I would respectfully request that immediate investigation and action be taken and proper enforcement of the law had.
Very truly yours,
Geo. N. Nielson,
725 University Ave., Madison, Wis.
Dated at Madison, Wisconsin, this 4th day of October, 1922.

Referred to Building Commissioner, with power to act, on motion of Ald. Starr unanimously adopted.
By Ald. Quinn.
Resolved, that William Sinaiko be and he is authorized to move the house at 522 S. Park street so that the same will face on Emerald street.
Referred to Bldg. Commissioner, with power to act, unanimously adopted on motion of Ald. Starr.

Mr. I. M. Kittleson, Mayor,
Madison, Wis.
Dear Sir:
I have at intervals during the past three years called councilmen Mautz, Elver and Fessler's attention to a bad break in the sea wall at the small city park 1400 block Morrison St.
I own the lot joining on the west. At the time I first noticed the wall being undermined some three years ago it was all on city property and I requested councilman Elver's attention to it several different times and he told me it had been referred to the City Engineer and would be taken care of.
I later was both Mautz and Fessler but with no result. The break has now extended over on my property. A few loads of filling back of the wall at that time would have prevented the ice pushing it in.
I think it is now up to the city to take action and save a much greater expense before the lakes freeze and the expanding ice widens the break.
Probably I have not pursued the proper course. I trust you will see that prompt action is taken.
I feel this expense is due to neglect and I should not be made a party to the cost.
Thanking you in advance I remain,
Yours truly,
C. E. McCampbell.

Placed on file.

The following communication was received from the Madison Public Welfare Association:

City Council,
City Hall,
Madison, Wis.
Dear Friends:
We are notifying the City Council that the third year term of its representative, Mr. R. F. Elver, on our Board of Directors expires October first. Our Board of Directors would feel pleased if you could see fit to return the present director. If that is impossible, whoever you send will be welcomed on our Board. The term of the directors is for a three year period and will you kindly notify this office of such appointment beginning October first.
Sincerely yours,
A. M. McConnell,
President.

On motion of Alderman Sullivan, the re-election of Alderman Elver as member of the board of directors of the Madison Public Welfare Association was unanimously confirmed (with the exception of Ald. Elver who voted for Ald. Fessler) on call of the ayes and noes by the following vote:
Affirmative: Aldermen Barry, Behrend, Breitenbach, Brown, Comeford, Dowling, Fessler, Gibbs, Groves, McGowan, Oakey, Proctor, Quinn, Rhode, Starr, Steffen, Stock, Sullivan and Trachte.
None voting in the negative.

CLAIMS

A claim for damages to auto amounting to $35.00 caused by sinking in of soft dirt used to fill a water pipe internal ditch on Van Hise Ave. was filed by William E. Morgan, 108 Breeze Terrace.
Referred to Judiciary Com.

A claim for satisfaction of injuries received by falling on sidewalk was filed by O. T. Nelson.
Referred to Judiciary Com.

REPORT OF CITY CLERK

The clerk reported the filing of an application by the Valvoline Oil Co. for a permit to store gasoline in excess of 2 gallons in underground steel tanks.
Referred to Street Com.

The clerk also reported the filing of a plat known as J. E. and A. F. Puls' Replat of Lot 114 Farwell's Addition to Madison and of a plat known as Replat of Block 1 Elmside.
Referred to City Planning Com.

The filing of application for permits to install and maintain gasoline tanks and pumps by C. J. Baratz, 412 So. Park St. and H. A. Hall, 2607 Winnebago St., was reported and referred to Street Committee.

The monthly accounts were presented and read 1st and 2nd times and referred to Committee on Claims.

REPORTS OF OFFICERS

By Edw. J. Walden, clerk of the Superior court, reporting the collection of $208.49 costs and fees in said court in the city cases during the month of September 1922.
Placed on file.

By the City Auditor, report of receipts and disbursements during the month of September 1922 as follows:

Cash on hand Sept. 1st, 1922	$1,415,774.74
Special fund receipts	16,459.36
General fund receipts	5,701.53
Total receipts	$1,437,935.63
Disbursements	192,177.93
Balance on hand Oct. 1, 1922	$1,245,757.70

Placed on file.

To the Mayor and Common Council,
City of Madison.
Gentlemen:
I am submitting to you herewith the report of the Madison Employment Office as presented by Mr. J. F. Brahany, manager of the Men's Department. The report shows that the number of registrations was 352, calls for help wanted 267, referred to the various positions 231, and a total of 157 is reported as having been placed.
The Women's Department, under the supervision of May F. MacRavey, reports 230 registrations during the month of September, 183 calls for help, referred to positions 155 and 120 reported back as having been placed.
Respectfully submitted,
E. F. Bunn,
Auditor and Comptroller.
Placed on file.

To the Honorable the Mayor and the Common Council of the City of Madison,
Gentlemen:
In the matter of the condemnation by the City of Madison of certain lands of the Wingra Land Company for cemetery purposes of which report was made by me to your honorable body at the meeting held on May 26, 1922, at which time I advised you that the commissioners had found the value of the land proposed to be taken to be $54,000.00. Subsequently the Wingra Land Company appealed from the findings of said commissioners to the Circuit Court for Dane County. Negotiations have been carried on by the undersigned with the attorneys during the past two weeks, the result of which has been that the Wingra Land Company through its attorneys has made the following proposition.
The Wingra Land Company will dismiss its appeal to the Circuit Court provided the City of Madison will also purchase Lots 29 and 30 of Block 43, Hillington in the City of Madison for the sum of $2000.00 which lots constitute the connecting link between the southeast corner of the tract involved in the condemnation suit and the southerly end of Virginia Terrace. I am satisfied that the acquisition of these lots would be beneficial to the City for the reason that they would afford a suitable access to the southeast end of the proposed cemetery addition.
Therefore, in view of my former recommendation that the City abide by the decision of the commissioners and in view of the fact that I believe the acquisition of these two additional lots will also be to the advantage of the City, I recommend that the proposed settlement of this matter be made by the City.
I believe this matter should be referred to the Finance Committee who should meet with the members of the Cemetery Commission and upon the approval of the two bodies named, a resolution should be introduced authorizing the proper officers to take the necessary steps to carry out the proposed agreement. I am informed by the Cemetery Commission that the money can be obtained at 5 per cent from the State.
I am further advised that one of the reasons for the change of the position of the Wingra Land Company in regard to this matter is that Mr. L. W. Gay, one of the principal stock holders, has been very ill at a hospital and will probably not be back at Madison for some time.
Respectfully submitted,
Roman Heilman,
City Attorney.
Referred to Finance Com.

To the Honorable City Council,
City of Madison.
Gentlemen:
In accordance with the resolution of Alderman Fessler, "Resolved, that the General Laboratories be, and they are hereby ordered to stop the polution of the Yahara River, caused by the dumping of refuse from their plant into the storm water sewer on Dickenson Street," which was referred to the Board of Health for investigation, the following report made by a committee appointed by the Board, consisting of Victor Lenher, and Dr. E. V. Brumbaugh, Health Officer, is herewith submitted:
Investigation of the sewage discharged into the storm sewer on Dickenson Street, from the plant of the General Laboratories, discloses the fact that this effluent consists of a fine suspension of calcium carbonate in water which carries, dissolved within it, minute proportions of chlorine to the amount of approximately 109 parts of chlorine to the million parts of water. Inspection also shows that this suspended calcium carbonate has filled the settling basins up to the sewer outlet along the course of the river to the extent that at the present time this material now passes into the river in practically the same condition that it leaves the plant. The investigators find that neither the calcium carbonate nor the minute proportions of chlorine discharged into the river are in any way detrimental to health, nor injurious to the river, except insofar as the suspended material may tend to clog the river bed. They also find that the sedimentation of this calcium carbonate should be completed before the sludge is permitted to leave the property of the General Laboratories so the only fine supernatant fluid is discharged into the storm sewer, and they recommend that the Council instruct the General Laboratories to at once install a sedimentation vat and remove all sludge and dispose of same at their own expense before discharging any effluent into the storm sewer.
Respectfully submitted,
Victor Lenher.
E. V. Brumbaugh, M. D.

Alderman Elver's motion that this be placed under supervision of the City Engineer was unanimously adopted.

To the Mayor and Common Council:
We the undersigned Special Committee appointed to consider the communication of St. Bernard's Congregation offering to convey certain lands to the City, have given the same careful consideration, and beg leave to report as follows:
Corry Street extending from Atwood Avenue to the Chicago, Milwaukee and St. Paul R. R. right of way is now forty feet wide. When this territory was platted there was left to the West of Corry Street two strips of land extending from Atwood Avenue to the said right of way, the total width of both strips being ten feet. One of these strips, two feet wide, shuts off Atwood Court from Corry Street. The two strips from Atwood Court to the Railroad right of way, being immediately adjacent to Corry Street, exclude the lots facing Atwood Court from Corry Street so that these lots cannot be assessed for the improvements of Corry Street, and the only land that can be assessed for these improvements is the two foot strip. This leaves the assessments for this portion of the improvements upon a rather unsecure foundation. Corry Street should be fifty feet in width to conform to the rest of the streets in this territory and for the purpose of improvement and use. The area of the two strips equal approximately a lot and a quarter 40x120. The assessment against such a lot for improvement is $720.00. If the City should pay $1600, being the amount requested for these two strips, and St. Bernard's Congregation pay its assessments, it would make the value of the land obtained $880, which is a reasonable price for the land as it now stands.
We would therefore recommend that this land be purchased for $1600, said amount payable after taxes come in January, 1923. This will give the city a street of proper width, open up Atwood Court, and leave the assessments in proper shape.
We are transmitting herewith a resolution for the purchase of this land upon the conditions named, and recommend its passage.
Asa B. Groves,
E. E. Parker,
City Engineer.
Roman Heilman,
City Attorney.

The following resolution accompanied the report:
Resolution by Alderman Groves.
Resolved, that the Mayor and City Clerk be and they hereby are authorized to purchase the ten foot strip on the West side of Corry Street extending from Atwood Avenue to the right of way of the Chicago, Milwaukee and St. Paul R. R. Co. for the sum of Sixteen Hundred Dollars ($1600) said sum to be payable without interest on February 1, 1923. Said land to be conveyed by warranty deed.
Referred to Finance Com.

CLAIMS COMMITTEE
REPORTS OF COMMITTEES

The Committee on Claims to whom were referred accounts amounting to $148,265.51 as per schedule on file in the City Auditor's office, finding them correct, recommend their allowance.
The report was accepted and placed on file and on motion of Ald. Steffen the rules were suspended and the accounts read a third time and allowed as recommended on call of the ayes and noes by the following vote:
Affirmative: Aldermen Barry, Behrend, Breitenbach, Brown, Comeford, Elver, Fessler, Gibbs, Groves, McGowan, Oakey, Proctor, Quinn, Rhode, Starr Steffen, Stock, Sullivan and Trachte.
None voting in the negative.

REPORT OF THE JUDICIARY COMMITTEE
To the Mayor and Common Council.
Gentlemen:
The Judiciary Committee have carefully considered the following claims and report herewith, viz.
Recommending that a refund be made and paid to the Charles F. Latimer estate in the sum of $2,155.93, owing to an erroneous assessment for income tax.
Recommending that a refund of 70 percent of $318.10 or $222.67 said amount being for income tax paid by Dr. F. A. Davis to the City Treas. and which should have been paid into the treasury of the Town of Middleton.
The Committee also reports herewith and recommends that the following claims be disallowed.
Claim of Anton Navarra in the sum of $500.00.
Claim of Leo Bach in the sum of $10.84.
For the Committee,
D. C. Sullivan,
Chairman.

The following resolutions accompanied the report.
By Judiciary Committee.
Resolved, That the sum of $2,155.93 be appropriated from any available fund and refunded to the Charles F. Latimer Estate, said amount being an overpayment of income tax.
By Judiciary Committee.
Resolved, That the sum of $222.67 be appropriated from any available fund and refunded to Hulett Hallock, town clerk of the town of Middleton, said sum having been paid by Dr. F. A. Davis as income tax to the City of Madison and which should have been paid to the town of Middleton.

On motion of Alderman Sullivan the above report and accompanying resolutions was unanimously adopted on call of the ayes and noes (with the exception of Alderman Starr who voted against the recommendation disallowing the claim of Leo Bach) by the following vote:
Affirmative: Aldermen Barry, Behrend, Breitenbach, Brown, Comeford, Dowling, Elver, Fessler, Gibbs, Groves, McGowan, Oakey, Proctor, Quinn, Rhode, Starr, Steffen, Stock, Sullivan and Trachte.
None voting in the negative.

REPORT OF STREET COMMITTEE
To the Mayor and Common Council.
Gentlemen:
The Street Committee having had under consideration the application of the Valvoline Oil Co. for a permit to erect and maintain a gasoline filling station at E. Washington Ave. and Seventh street, report herewith and recommend that the permit be granted.
For the Committee,
Asa B. Groves,
Chairman.
On motion of Alderman Groves the above report was unanimously adopted on call of the ayes and noes by the following vote:
Affirmative: Aldermen Barry, Behrend, Breitenbach, Brown, Comeford, Dowling, Elver, Fessler, Gibbs, Groves, McGowan, Oakey, Proctor, Quinn, Rhode, Starr, Steffen, Stock, Sullivan and Trachte.
None voting in the negative.

Alderman Groves then called for the resolution relating to the repair of the ruts in State street, stating that it was his desire to take action on it at this time owing to the fact that there were not enough members present to constitute a quorum at the meeting to which said resolution had been referred.
The resolution in question is as follows:
By Aldermen Behrend and Starr.
Resolved, that the Supt. of Streets and the City Engineer be instructed to repair and fill the ruts on State street with suitable road material, and monies for this purpose be transferred from any available funds.
On motion of Alderman Groves the resolution was then unanimously adopted on call of the ayes and noes by the following vote:
Affirmative: Aldermen Barry, Behrend, Breitenbach, Brown, Comeford, Dowling, Elver, Fessler, Gibbs, Groves, McGowan, Oakey, Proctor, Quinn, Rhode, Starr, Steffen, Stock, Sullivan and Trachte.
None voting in the negative.

ORDINANCES

AN ORDINANCE
By Alderman Fessler.
AN ORDINANCE DIRECTING THE MADISON RAILWAYS COMPANY TO REPAIR THE PAVEMENT ON WILLIAMSON STREET, WINNEBAGO STREET AND ATWOOD AVENUE.
SECTION 1. The Madison Railways Company is hereby directed to repair the street pavement between the rails and one foot on the outside of the rails on Williamson street, Winnebago street and Atwood avenue, forthwith.
SECTION 2. The said Company shall be subject to a penalty of Ten Dollars for each day that this ordinance is violated.
SECTION 3. This ordinance shall be in force and effect immediately upon its passage and written notice to said Company.
Approved Oct. 1, 1922.
I. M. Kittleson,
Mayor.
This is to certify that the foregoing ordinance was adopted by the Common Council of the city of Madison, Wisconsin, on the 13th day of October 1922.
H. C. Buser,
City Clerk.
On motion of Alderman Fessler the rules were suspended and the ordinance placed on its passage at this time, read a third time and adopted on call of the ayes and noes by the following vote:
Affirmative: Aldermen Barry, Behrend, Breitenbach, Brown, Comeford, Dowling, Elver, Fessler, Gibbs, Groves, McGowan, Oakey, Proctor, Quinn, Rhode, Starr, Steffen, Stock, Sullivan and Trachte.
None voting in the negative.

AN ORDINANCE
By Alderman Groves.
AN ORDINANCE DIRECTING THE MADISON RAILWAYS COMPANY TO REPAIR THE PAVEMENT ON STATE STREET AND PROVIDING A PENALTY.
SECTION 1. The Madison Railways Company is hereby directed to repair the street pavement between the rails and one foot outside of each rail on State street forthwith.
SECTION 2. Failure to carry out the terms of this ordinance shall render the said Company liable to a penalty of Ten Dollars per day for each day this ordinance is violated.
SECTION 3. This ordinance shall be in force and effect immediately after its passage and written notice delivered to said Company.
Approved Oct. 13, 1922.
I. M. Kittleson,
Mayor.
This is to certify that the foregoing ordinance was adopted by the Common Council of the city of Madison, Wisconsin, on the 13th day of October 1922.
H. C. Buser,
City Clerk.
On motion of Alderman Groves the rules were suspended, the ordinance placed on its passage at this time, read a third time and adopted on call of the ayes and noes by the following vote:
Affirmative: Aldermen Barry, Behrend, Breitenbach, Brown, Comeford, Dowling, Elver, Fessler, Gibbs, Groves, McGowan, Oakey, Proctor, Quinn, Rhode, Starr, Steffen, Stock, Sullivan and Trachte.
None voting in the negative.

AN ORDINANCE
By Alderman Starr.
ZONE ORDINANCE FOR MADISON, WIS.
AN ORDINANCE to regulate and restrict the location of trades and industries and the location of buildings designed for specified uses; to regulate and limit the height and bulk of buildings hereafter erected or altered, to regulate and limit the percentage of lot occupancy, to regulate and determine the area of yards, courts and other open spaces surrounding buildings, and for said purposes to divide the city into districts, to provide a method of administration, and to prescribe the penalties for the violation of its provisions.
Read first and second times and referred to City Plan Committee and Council as Committee of Whole.

AN ORDINANCE
By Alderman Proctor.
An ordinance for the repeal of Par. 1, Sec. 12, Chap. 17 of the General Ordinances relating to the necessity of obtaining a building permit before installing any heating or power apparatus."
Read first and second times and referred to Ordinance Committee.

RESOLUTIONS

A RESOLUTION
By Alderman T. W. Quinn.
Whereas, no department of our municipal activities is so important to our people as the proper and efficient functioning of our school system, and
Whereas, the Common Council, through tax levies, is obliged to provide the means to finance educational expenditures and is responsible to the people for the judgment exercised in such expenditures, and
Whereas, there is much present complaint that pupils and students lose time and are greatly inconvenienced by being obliged to attend schools at considerable distances from their homes, and
Whereas, the school buildings erected or enlarged in the past several years are on sites removed the school population centers of the city and the proposal for the purchase of sites for new buildings are at the limits of the city in apparent disregard of present needs and the needs of the near future, and
Whereas, the continuation of the present policy of school locations and erection on consideration of neighborhood sentiment and future hopes not only makes for present inefficiency but threatens to become a financial burden without resulting benefits, therefore be it
Resolved, that it is the sense of the common council that the services of experts be secured to make a survey of present needs and the needs of the future for a reasonable period and until such survey be completed and the recommendations of such experts be made that no school sites be purchased or school buildings be erected or enlarged.
Resolved further, that the Committee on Finance be and hereby is directed to include a sum sufficient in amount to meet the cost of such survey in the budget for the fiscal year 1923.
Referred to Finance Com.

A RESOLUTION
Ald. Elver.
Whereas, it has been necessary in the past years to solicit the public of Madison for funds for the purpose of defraying expenses in connection with the 4th of July celebration and entertainment, and whereas, it has been customary in the defraying of such expenses to solicit the public of Madison in an amount of approximately $1,500.00, and whereas this manner of entertainment is purely a City program and should be born by the City,
Therefore, be it resolved, that the Finance Committee be and are hereby requested to set aside and to adopt as part of the City's budget in the amount of $1500.00 for the purposes as above stated.
Referred to Finance Com.

By Ald. Elver.
Resolved, that the Madison Gas & Electric Co. be directed to install an arc light at the intersection of Oakridge and Welsh.
Referred to Street Lighting Com.

By Ald. Proctor.
Resolved, Whereas, the Chief of the Fire Department is making a request for a 750 gallon pumper in his 1923 budget as presented to the Finance Committee, to be used in the Fire Department, and
Whereas, in order to ascertain the cost of such a pumper so that a correct amount may be placed in the budget for the purchasing of same, therefore, be it
Resolved, that the Committee on Fire and Water be authorized to advertise for bids for a 750 gallon pumper for use in the Fire Department.

On motion of Alderman Proctor the rules were suspended and the resolution unanimously adopted.

Alderman Behrend excused.

By Ald. Stock.
Resolved, Whereas, Mr. Theo. Abel, now deceased, and former master mechanic of the City Fire Department, was the owner of his working tools used in performing his duties for the City, and
Whereas, the City has made use of said tools as were necessary in making repairs in the department since his death, therefore, be it
Resolved, that the Committee on Supplies be, and it is hereby authorized to purchase such tools as may be needed and as are necessary for the Repair Department of the Fire Department, and be it further
Resolved, that there be and there is hereby appropriated a sum, from any available fund, sufficient to meet payment of the above mentioned purchase.
On motion of Alderman Stock the rules were suspended and the resolution unanimously adopted on call of the ayes and noes by the following vote:
Affirmative: Aldermen Barry, Breitenbach, Brown, Comeford, Dowling, Elver, Fessler, Gibbs, Groves, McGowan, Oakey, Proctor, Quinn, Rhode, Starr, Steffen, Stock, Sullivan and Trachte.
None voting in the negative.

By Alderman Elver.
Whereas, In the judgment of the Common Council it is expedient and necessary and for the best interests of the city of Madison, and of the property affected thereby, that St. Paul St. from Division St. to Waubesa St. be improved by grading, paving and the laying of gutters at the expense of the real estate to be benefited, as provided in sections 172 to 197a, inclusive, of chapter 326, laws of Wisconsin for 1889, as amended by chapter 312 of the laws of 1893, and all amendments to said sections, being subsections 172 to 197a, inclusive, of section 925 of the Revised Statutes of Wisconsin, which said sections and amendments have been heretofore adopted as an amendment to and in addition to the special charter of the city of Madison; Now therefore, be it
Resolved, That the Board of Public Works be and hereby is ordered to view the premises, and to determine the damages and benefits which will accrue to each parcel of real estate affected by such change and improvement, the entire cost of the contemplated work or improvement upon said portion of said street, and the amount that should be assessed, under the provisions of said chapter, and the amendments to said chapter, to each parcel of such real estate as benefits or damages accruing thereto by such contemplated work or improvement.
Referred to Street Com.

By Alderman Trachte.
Whereas, In the judgment of the Common Council it is expedient and necessary and for the best interests of the city of Madison, and of the property affected thereby, that Fifth St. from Upham St. to Johnson St. be improved by grading, paving and the laying of gutters at the expense of the real estate to be benefited, as provided in sections 172 to 197a, inclusive, of chapter 326, laws of Wisconsin for 1889, as amended by chapter 312 of the laws of 1893, and all amendments to said sections, being subsections 172 to 197a, inclusive, of section 925 of the Revised Statutes of Wisconsin, which said sections and amendments have been heretofore adopted as an amendment to and in addition to the special charter of the city of Madison; Now therefore, be it
Resolved, That the Board of Public Works be and hereby is ordered to view the premises, and to determine the damages and benefits which will accrue to each parcel of real estate affected by such change and improvement, the entire cost of the contemplated work or improvement upon said portion of said street, and the amount that should be assessed, under the provisions of said chapter, and the amendments to said chapter, to each parcel of such real estate as benefits or damages accruing thereto by such contemplated work or improvement.
Referred to Street Com.

By Alderman Trachte.
Whereas, In the judgment of the Common Council it is expedient and necessary and for the best interests of the city of Madison, and of the property affected thereby, that Upham St. from North St. to Fifth St. be improved by grading, paving and the laying of gutters at the expense of the real estate to be benefited, as provided in sections 172 to 197a, inclusive, of chapter 326, laws of Wisconsin for 1889, as amended by chapter 312 of the laws of 1893, and all amendments to said sections, being subsections 172 to 197a, inclusive, of section 925 of the Revised Statutes of Wisconsin, which said sections and amendments have been heretofore adopted as an amendment to and in addition to the special charter of the city of Madison; Now therefore, be it
Resolved, That the Board of Public Works be and hereby is ordered to view the premises, and to determine the damages and benefits which will accrue to each parcel of real estate affected by such change and improvement, the entire cost of the contemplated work or improvement upon said portion of said street, and the amount that should be assessed, under the provisions of said chapter, and the amendments to said chapter, to each parcel of such real estate as benefits or damages accruing thereto by such contemplated work or improvement.
Referred to Street Com.

By Alderman Trachte.
Whereas, In the judgment of the Common Council it is expedient and necessary and for the best interests of the city of Madison, and of the property affected thereby, that Seventh St. from Johnson St. to Gilman St. be improved by grading, paving and the laying of gutters at the expense of the real estate to be benefited, as provided in sections 172 to 197a, inclusive, of chapter 326, laws of Wisconsin for 1889, as amended by chapter 312 of the laws of 1893, and all amendments to said sections, being subsections 172 to 197a, inclusive, of section 925 of the Revised Statutes of Wisconsin, which said sections and amendments have been heretofore adopted as an amendment to and in addition to the special charter of the city of Madison; Now therefore, be it
Resolved, That the Board of Public Works be and hereby is ordered to view the premises, and to determine the damages and benefits which will accrue to each parcel of real estate affected by such change and improvement, the entire cost of the contemplated work or improvement upon said portion of said street, and the amount that should be assessed, under the provisions of said chapter, and the amendments to said chapter, to each parcel of such real estate as benefits or damages accruing thereto by such contemplated work or improvement.
Referred to Street Com.

By Ald. Stock.
Resolved, That the Street Superintendent be and he is hereby instructed to grade Seventh street from Upham street to Hoard street; Hoard street from Seventh street to Sixth street, and Sixth street from Hoard street to Upham street.
Referred to Street Com.

ADJOURNMENT

On motion the Council then adjourned until Friday, Oct. 27, 1922 at 7:30 P. M.
I. M. Kittleson,
Mayor.
H. C. Buser,
City Clerk.
The Capital Times, Nov. 27, 1922.

CITY OF MADISON, WIS.
Adjourned Regular Meeting
Oct. 27, 1922.
7:30 P. M.
COUNCIL CHAMBER, CITY HALL
OFFICIAL RECORD

Mayor Kittleson in the chair.
Roll called.
Present: Aldermen Barry, Behrend, Breitenbach, Brown, Comeford, Elver, Fessler, Gibbs, Groves, McGowan, Oakey, Proctor, Quinn, Rhode, Starr, Steffen, Stock, Sullivan and Trachte.—19.
Absent—Alderman Dowling.
The reading of the minutes of the previous meeting was dispensed with and record approved.

PETITIONS, REMONSTRANCES AND COMMUNICATIONS
BUSINESS PRESENTED BY THE MAYOR

The Mayor presented the name of Marcus E. Johnson as a member of the Library Board for the unexpired term of C. E. Buell resigned.
Mr. L. O. Havey was appointed special police at the United States Sugar Co. without pay from the city.
On motion of Alderman Starr the appointments were unanimously affirmed by the Council.

COMMUNICATIONS

A communication was received from the Madison Square Corporation, petitioning the Council to open a street to connect the new East Side High School with Sherman Avenue to accommodate the residents of the Lakewood district.
Referred to Street Com.

A communication from the Technical Club of Madison, enclosing a report of a committee appointed to consider the proposed new zoning ordinance, said report being favorable to the general proposition, was read.
Placed on file.

CLAIMS

A claim for damages in the amount of $213.50 for personal injury was filed by Mrs. Emma Marks.
Referred to Judiciary Com.

A claim for $6.30 for damages to auto caused by the ruts on State street was filed by R. E. Burroughs.
Referred to Judiciary Com.

Mr. C. Bernhard filed a claim for $32.65 for damages to his auto caused by being struck by a fire truck which had lost a wheel, thereby causing the accident.
Referred to Judiciary Com.

The following claims were also filed.
To the Honorable the Mayor and Common Council of the City of Madison, Wisconsin:
The Commercial National Bank, a banking corporation, organized and existing under and by virtue of the laws of the United States, hereby makes claim upon the City of Madison for the recovery of the unlawful tax assessed by the taxing officers of said city against the said bank, for the year 1921, amounting to the sum of four thousand five hundred thirty-five and 50-100 dollars ($4,535.50) paid by said bank under protest on the 28th day of February, 1922.
The facts on which this claim is founded are the following:
Subsequent to May 1st, 1921, and previous to the time that the Common Council of the City of Madison determined the tax rate and personal property in the City of Madison, the City Assessor of Madison in his assessment roll assessed to the Commercial National Bank for the purposes of taxation the shares of stock of said The Commercial National Bank at the valuation of $183,000.
That thereafter the City of Madison levied a tax upon the taxable property in said City of Madison and included therein a tax upon the shares of stock of said The Commercial National Bank; that the action of the assessor in placing said shares of stock on the tax roll was upon the purported authority given by section 70.37 of the Wisconsin Statutes for 1921.
That said assessment was so made and the said tax was levied and collected in violation of the provisions of section 5219 of the Revised Statutes of the United States, in that the assessment was made at a greater rate than was assessed upon other moneyed capital in the hands of individual citizens of the state of Wisconsin, which said moneyed capital came into competition with said The Commercial National Bank of Madison in the loan market and in other ways.
That the said The Commercial National Bank in accordance with its practice in previous years, and as permitted by section 70.29 of the Statutes, made payment of the said taxes, thus unlawfully assessed, under protest, taking the money which was used to pay the said taxes out of its earnings and charging the same to its expense account.
That at the time of the payment of the said taxes by said bank a written protest was made by said bank against the payment thereof, which is on file with the City Treasurer, which is referred to for its terms and contents.
That the only property of said The Commercial National Bank subject to taxation by the state of Wisconsin or municipality therein for the year 1921, was the real estate in the City of Madison which was owned by it on the first day of May, 1921, which was assessed for taxation in the year 1921 at $117,000; that the tax on the said real estate for said year amounted to $2,514.15 and that the total tax so assessed against the said real estate, to-wit: $2,514.15, was paid by said The Commercial National Bank to the said City of Madison on February 28, 1922, and that all taxes levied against said bank on any property belonging to it have been paid in full.
Wherefore, demand is hereby made upon the said City of Madison for the return of said unlawful taxes so paid under protest.
THE COMMERCIAL NATIONAL BANK OF MADISON, WIS.
By B. M. Backus,
Cashier.
Charles N. Brown,
Attorney for Claimant.
P. O. Address: Madison, Wisconsin.
STATE OF WISCONSIN
County of Dane. ss.
B. M. Backus, being first duly sworn, on oath deposes and says that he is cashier of The Commercial National Bank of Madison; that he has read the above and foregoing claim and is acquainted with the contents thereof, and that the same is true.
B. M. BACKUS.
Subscribed and sworn to before me this 13th day of October, A. D. 1922.
CHARLES N. BROWN,
Notary Public, Dane County, Wis.
Referred to Judiciary Committee.

To the Honorable the Mayor and Common Council of the City of Madison, Wisconsin:
Claim is hereby made upon the City of Madison for the recovery of an unlawful tax imposed upon the shares of stock of The First National Bank of Madison, Wisconsin, a corporation organized under the National Banking Act of the United States, which said tax amounted to $12,379.78, and was paid under protest on February 27th, 1922.
The facts on which this claim is founded are the following:
Subsequent to May 1st, 1921, and previous to the time that the Common Council of the City of Madison determined the tax rate on real and personal property in the City of Madison, his the City Assessor of Madison in his assessment roll assessed for taxation the shares of stock of said The First National Bank at $527,650.
That thereafter the Common Council levied a tax upon the taxable property in Madison and included therein a tax upon the shares of stock of said The First National Bank; that the action of the assessor in placing said shares of stock on the tax roll was upon the purported authority given by section 70.37 of the Wisconsin Statutes for 1921.
That the assessment so made and the tax so levied and collected are violative of section 5219 of the Revised Statutes of the United States, in that the assessment is made at a greater rate then is assessed upon other moneyed capital in the hands of individual citizens of the State of Wisconsin, which said moneyed capital comes into competition with said The First National Bank of Madison in the loan market and in other ways.
That the said The First National Bank in accordance with the practice in previous years, and pursuant to section 70.39 of the Statutes, made payment of the said taxes, thus unlawfully assessed, for and on behalf of its several stockholders, taking the money which was used to pay the said taxes out of its earnings and charging the same to its expense account.
That at the time of the payment of the said taxes a protest was made against the payment thereof, and that a true and accurate copy of said protest is the following, to wit:
"Mr. Carl Moe, City Treasurer,
Madison, Wisconsin.
Dear Sir:
You Are Hereby Notified, That payment of the sum of twelve thousand three hundred seventy-nine dollars and seventy-eight cents ($12,379.78); being the total amount of the taxes assessed on all of the shares of stock of this bank for the year 1921, is made under protest and not voluntarily; that the objections to the imposition and collection of said taxes upon which this protest is based, are, among others, that the taxes are in violation of the Constitution of the United States and the provisions of Section 5219, Revised Statutes of the United States, in that, said taxes are at a greater rate than are assessed upon other moneyed capital in the hands of individual citizens of the State of Wisconsin, and in violation of the Constitution of the State of Wisconsin and the Wisconsin statutes, in that, among other things, moneys and credits are exempt from property tax; and that the payment of said taxes is made in order to avoid the enforcement of collection thereof, and the penalties attaching because of non-payment; and all rights are reserved to obtain a refund of said amount.
You Are Further Notified, That the undersigned makes said payment for its said several stockholders out of its earnings and has charged the same to its expense account according to its practice in previous years and pursuant to Section 1057b of the Wisconsin Statutes.
Madison, Wisconsin, February 27th, 1922.
Respectfully,
THE FIRST NATIONAL BANK,
By L. M. Hanks,
President."
That the only other property of said The First National Bank subject to taxation by the State of Wisconsin or any municipality therein for the year 1921, is the real estate which was owned by it on the first day of May, 1921. That on said date the said The First National Bank was the owner of the following described real estate:
The southeast twenty-two (22) feet of lots seven (7) and eight (8) of block one hundred one (101) in the City of Madison Dane County, Wisconsin, which was assessed for taxation in the year 1921 at $72,350; that the tax on the said real estate for said year amounted to $1,700.23 and there were also special assessments against the said real estate for street improvements in the sum of $106.42, and that the total tax so assessed against the said real estate, to wit, $1,806.65, was paid by said The First National Bank to the said City of Madison on February 28, 1922.
Wherefore, Demand is hereby made upon the said City of Madison for the return of said unlawful taxes so paid under protest.
THE FIRST NATIONAL BANK OF MADISON,
By M. H. Sater,
Cashier
Bagley, Spohn and Reed,
Attorneys for Claimant.
P. O. Address: Madison, Wisconsin.
STATE OF WISCONSIN,)
)ss.
COUNTY OF DANE)
M. H. Sater being first duly sworn, on oath deposes and says that he is Cashier of The First National Bank of Madison; that he has read the above and foregoing claim and is acquainted with the contents thereof, and that the same is true.
M. H. SATER,
Subscribed and sworn to before me this 30th day of September, A. D. 1922.
R. J. TOEPFER,
Notary Public, Dane County, Wisconsin.
Referred to Judiciary Committee.

ACCOUNTS
The monthly accounts were presented, read first and second times and referred to Claims Committee.

REPORT OF CITY CLERK
The Clerk reported the filing of an application by the Four Lakes City Garage for a permit to erect and maintain a gasoline tank and pump on their premises at 819 Regent St.
Referred to Street Com.

REPORTS OF COMMITTEES
The Committee on Claims to whom were referred accounts amounting to $35,614.05 as per schedule on file in the City Auditor's office, finding them correct, recommend their allowance.
The report was accepted and placed on file and on motion of Ald. Steffen the rules were suspended and the accounts read a third time and allowed as recommended on call of the ayes and noes by the following vote:
Affirmative: Aldermen Barry, Behrend, Breitenbach, Brown, Comeford, Elver, Fessler, Gibbs, Groves, McGowan, Oakey, Proctor, Quinn, Rhode, Starr, Steffen, Stock, Sullivan and Trachte.
None voting in the negative.

REPORT OF STREET COMMITTEE
To the Mayor and Common Council:
Gentlemen:—Your Street Committee having had under consideration the following matters, report herewith and recommend as follows:
Recommending for adoption the resolutions for the improvement of the following streets;
Fifth street, Johnson street to Upham street.
Upham street, North street to Fifth street.
Seventh street, Johnson street to Gilman street.
St. Paul street, Division street to Waubesa street.
Recommending that the following applications for gasoline tanks and pumps be granted:
C. J. Baratz, 412 S. Park street.
H. A. Hall, 2607 Winnebago street.
The above applications are recommended, providing that the said pumps be placed inside the building and not on the curb line. The Committee also reports herewith the resolution instructing the Finance Committee to transfer $1500.00 from any available fund for the purpose of providing money for the installation of water mains on Farwell Avenue and recommends its adoption. The Committee also recommends that hereafter no applications for the installation of gasoline pumps outside the property line, be granted.
For the Committee
ASA GROVES,
Chairman.

The following resolutions accompanied the report.
By Alderman Trachte:
Whereas, In the judgment of the Common Council it is expedient and necessary and for the best interests of the city of Madison, and of the property affected thereby, that Fifth street from Upham street to Johnson street be improved by grading, paving and the laying of gutters at the expense of the real estate to be benefited, as provided in sections 172 to 197a, inclusive, of chapter 326, laws of Wisconsin for 1889, as amended by chapter 312 of the laws of 1893, and all amendments to said sections, being subsections 172 to 197a, inclusive, of section 925 of the Revised Statutes of Wisconsin, which said sections and amendments have been heretofore adopted as an amendment to and in addition to the special charter of the city of Madison; Now therefore, be it
Resolved, That the Board of Public Works be and hereby is ordered to view the premises, and to determine the damages and benefits which will accrue to each parcel of real estate affected by such change and improvement, the entire cost of the contemplated work or improvement upon said portion of said street, and the amount that should be assessed, under the provisions of said chapter, and the amendments to said chapter, to each parcel of such real estate as benefits or damages accruing thereto by such contemplated work or improvement.
By Alderman Trachte:
Whereas, In the judgment of the Common Council it is expedient and necessary and for the best interests of the city of Madison, and of the property affected thereby, that Upham street from North street to Fifth street be improved by grading, paving and the laying of gutters at the expense of the real estate to be benefited, as provided in sections 172 to 197a, inclusive, of chapter 326, laws of Wisconsin for 1889, as amended by chapter 312 of the laws of 1893, and all amendments to said sections, being subsections 172 to 197a, inclusive, of section 925 of the Revised Statutes of Wisconsin, which said sections and amendments have been heretofore adopted as an amendment to and in addition to the special charter of the city of Madison; Now therefore, be it
Resolved, That the Board of Public Works be and hereby is ordered to view the premises, and to determine the damages and benefits which will accrue to each parcel of real estate affected by such change and improvement, the entire cost of the contemplated work or improvement upon said portion of said street, and the amount that should be assessed, under the provisions of said chapter, and the amendments to said chapter, to each parcel of such real estate as benefits or damages accruing thereto by such contemplated work or improvement.
By Alderman Trachte:
Whereas, In the judgment of the Common Council it is expedient and necessary and for the best interests of the city of Madison, and of the property affected thereby, that Seventh street from Johnson to Gilman street be improved by grading, paving and the laying of gutters at the expense of the real estate to be benefited, as provided in sections 172 to 197a, inclusive, of chapter 326, laws of Wisconsin for 1889, as amended by chapter 312 of the laws of 1893, and all amendments to said sections, being subsections 172 to 197a, inclusive, of section 925 of the Revised Statutes of Wisconsin, which said sections and amendments have been heretofore adopted as an amendment to and in addition to the special charter of the city of Madison; Now therefore, be it
Resolved, That the Board of Public Works be and hereby is ordered to view the premises, and to determine the damages and benefits which will accrue to each parcel of real estate affected by such change and improvement, the entire cost of the contemplated work or improvement upon said portion of said street, and the amount that should be assessed, under the provisions of said chapter, and the amendments to said chapter, to each parcel of such real estate as benefits or damages accruing thereto by such contemplated work or improvement.
By Alderman Elver:
Whereas, In the judgment of the Common Council it is expedient and necessary and for the best interests of the city of Madison, and of the property affected thereby, that St. Paul street from Division to Waubesa be improved by grading, paving and the laying of gutters at the expense of the real estate to be benefited, as provided in sections 172 to 197a, inclusive, of chapter 326, laws of Wisconsin for 1889, as amended by chapter 312 of the laws of 1893, and all amendments to said sections, being subsections 172 to 197a, inclusive, of section 925 of the Revised Statutes of Wisconsin, which said sections and amendments have been heretofore adopted as an amendment to and in addition to the special charter of the city of Madison; Now therefore, be it
Resolved, That the Board of Public Works be and hereby is ordered to view the premises, and to determine the damages and benefits which will accrue to each parcel of real estate affected by such change and improvement, the entire cost of the contemplated work or improvement upon said portion of said street, and the amount that should be assessed, under the provisions of said chapter, and the amendments to said chapter, to each parcel of such real estate as benefits or damages accruing thereto by such contemplated work or improvement.
By Street Committee:
Resolved, that the Finance Committee be intructed to transfer from any available funds the sum of $1,500 for the purpose of providing sufficient money for the construction of water mains on Farwell ave. and which was ordered done by resolution adopted June 2, 1922.
By Ald. Stock:
Resolved, that the Street Superintendent be and he is hereby instructed to grade Seventh street from Upham to Hoard streets, Hoard streets from Seventh to Sixth streets, and Sixth street from Hoard street to Upham street.
On motion of Alderman Groves the above report and accompanying resolution was unanimously adopted on call of the ayes and noes by the following vote:
Affirmative: Aldermen Barry, Behrend, Breitenbach, Brown, Comeford, Elver, Fessler, Gibbs, Groves McGowan, Oakey, Proctor, Quinn, Rhode, Starr, Steffen, Stock, Sullivan and Trachte.
None voting in the negative.
Alderman Fessler then requested that the ordinance requiring a flagman at the Dickinson street crossing of the Chicago and Northwestern Ry. and which was not reported upon by the Street Committee, be taken from the files and action on same be taken at this time. After considerable discussion, Alderman Quinn moved that it be

[illegible] to the Street Committee, [illegible] motion was lost on call of the [illegible] and noes by the following vote: [illegible]mative: Aldermen Behrend, Elver, [illegible]Gowan, Oakey, Quinn, Stock and [illegible] Aldermen Barry, Breitenbach, Comeford, Fessler, Gibbs, [illegible]er, Rhode, Starr, Steffen.

[illegible] Groves' motion to indefinitely [illegible] said ordinance also [illegible] of the ayes and noes by [illegible] vote: Aldermen Breitenbach, [illegible]ord, Gibbs Groves, Proc[illegible] Steffen, Sullivan—9. [illegible] Aldermen Barry, Behrend, [illegible] McGowan, Oakey, Quinn, [illegible] Trachte—10.

[illegible] then moved for the [illegible] ordinance which also [illegible] ayes and noes by [illegible] Barry, Behrend, [illegible] Quinn, Starr, [illegible] Breitenbach [illegible] Elver, Gibbs, Groves [illegible] Rhode, Steffen and [illegible]

ORDINANCE COMMITTEE [illegible] Common Council.

[illegible] Committee, having [illegible]deration the amendment [illegible] ordinance regulating the [illegible]automobiles on certain [illegible] herewith and recommend [illegible] ordinance be adopted. [illegible] as so amended, [illegible]

[illegible] Committee
THOS. QUINN.
Alderman Comeford

AN ORDINANCE

[illegible] regulating the parking [illegible] on certain streets in [illegible] of Madison.

[illegible] Common Council of the City of [illegible] do ordain as follows:

[illegible] I. No motor vehicle shall re[illegible] upon any street between [illegible] p. m. and five o'clock a. m. [illegible] having a light prominently [illegible] thereon.

[illegible] II. On East Washington ave [illegible] Pinckney street to Butler [illegible] on Monona avenue from Main [illegible] to Wilson street, on West Washington avenue from Carroll street to [illegible] street, on Wisconsin avenue [illegible] street to Johnson, no vehicle shall be parked immediately adjacent to or within one foot [illegible] other street curb on any such [illegible]

[illegible] III. On East Washington ave[illegible] from Pinckney street to Butler [illegible] on Monona avenue from Main [illegible] to Wilson street, on West Washington avenue from Carroll street to [illegible] street, on Wisconsin avenue [illegible] Mifflin street to Johnson street [illegible] motor vehicle shall be parked at or [illegible] about the center of said streets continuously for more than four hours in [illegible] six hour period.

Section IV. No public parking place shall be used for private storage purposes.

Section IV A. No vehicle shall be parked on any street, court or alley [illegible] less than eighteen feet wide [illegible]

[illegible] V. It shall be the duty of [illegible] Department to notify each [illegible] person guilty of violating [illegible] of this and other ordinances regarding the use of motor [illegible] by attaching in some conspicuous place upon said motor vehicles a [illegible] requiring the person violating [illegible] ordinance to report to the police [illegible] within twenty-four hours after [illegible] placing thereon of the said warning and upon the recurrence of the [illegible] offense by the same person, it [illegible] be the duty of the police department to prosecute each of such [illegible]

[illegible] VI. Each and every person violating any of the provisions of this ordinance shall be subject, upon conviction, to a fine of from Ten Dollars ($10.00) to one hundred dollars ($100.00) for each offense. This ordinance shall be in effect on and after [illegible] passage and publication.

[illegible] motion of Alderman Quinn the [illegible] report and accompanying ordinance was adopted on call of the [illegible] and noes by the following vote: Affirmative: Aldermen Barry, Behrend, Breitenbach, Brown, Comeford, [illegible] Groves, McGowan, Oakey, Proctor, Quinn, Rhode, Starr, Steffen, Stock, and Trachte—17.

[illegible] Aldermen Fessler and [illegible]—2.

REPORT OF FINANCE COMMITTEE

[illegible] Mayor and Common Council [illegible] of Madison:

[illegible] Your Committee on Finance [illegible] whom was referred the communication from R. A. Heilman, City [illegible] the Wingra Land [illegible] of the [illegible] acre [illegible] to be obtained [illegible] condemnation proceedings by [illegible] cemetery purposes, re[illegible] met with representatives [illegible] the matter was thor[illegible] two lots [illegible] for the purpose of [illegible] entrance to the Cemetery [illegible] by the Com[illegible] therefore, recommend [illegible] referred to the [illegible] Wingra Land Com[illegible] [illegible]

BY THE [illegible] ON POLICE [illegible]

[illegible] Behrend, [illegible] Gibbs, [illegible] Stock, and [illegible]

[illegible] declaring it unlawful [illegible] a shanty boat or [illegible] the banks of the [illegible] prescribing a penal[illegible]

Read first and second times and referred to Ordinance Committee.

RESOLUTIONS

By Ald. Brown:

Resolved, That the city Property be instructed to have the toilets in the City Hall repaired at once, money for this purpose to be appropriated from city hall repair account.

On motion of Alderman Brown the rules were suspended and the resolution unanimously adopted on call of the ayes and noes by the following votes:

Affirmative: Aldermen Barry, Behrend, Breitenbach, Brown, Comeford, Elver, Fessler, Gibbs, Groves, McGowan, Oakey, Proctor, Quinn, Rhode, Starr, Steffen, Stock, Sullivan and Trachte.

None voting in the negative.

By Alderman Starr:

Resolved: November 11th of this year is being celebrated in Madison in a double way. Armistice Day, a day of rejoicing programs and parades in joyous celebration of the arrival of Peace, falls on that day.

Also on November of this year falls Homecoming day, which will bring 15 to 20,000 visitors to Madison. Therefore, it is only fitting and proper that the Common Council of the City of Madison do its share in making the City take on an appearance in keeping with Armistice Day and also Homecoming Day. The main Streets of Madison should be decorated, especially around the Square and down State Street, also King Street and West Washington Avenue to the depots if possible.

The Committee in charge need $70 to complete their program of decoration. Therefore the Common Council do hereby appropriate the sum of $70, the same to be taken from and charged to the Mayor's Contingent Fund as provided for in the 1922 Budget.

On motion of Alderman Starr, the rules were suspended and the resolution unanimously adopted on call of the ayes and noes by the following vote:

Affirmative: Aldermen Barry, Behrend, Breitenbach, Brown, Comeford, Elver, Fessler, Gibbs, Groves, McGowan, Oakey, Proctor, Quinn, Rhode, Starr, Steffen, Stock, Sullivan and Trachte.

None voting in the negative.

By Ald. Steffen:

Resolved, That the Madison Gas and Electric Co. be directed to install an arc light at the intersection of Jefferson and Harrison street.

Referred to Street Lighting Com.

By Ald. Steffen:

Resolved, That the Madison Gas and Electric Co. be directed to install an arc light at the intersection of Spooner and Prospect streets.

Referred to Street Lighting Com.

By Alderman Steffen:

Whereas, In the judgment of the Common Council it is expedient and necessary and for the best interests of the city of Madison, and of the property affected thereby, that Highland Ave. from University Ave. to city limits be improved by grading, paving and the laying of gutters at the expense of the real estate to be benefited as provided in sections 172 to 197a, inclusive, of chapter 326, laws of Wisconsin for 1889, as amended by chapter 312 of the laws of 1893, and all amendments to said sections, being subsections 172 to 197a, inclusive, of section 925 of the Revised Statutes of Wisconsin, which said sections and amendments have been heretofore adopted as an amendment to and in addition to the special charter of the city of Madison; Now therefore, be it

Resolved, That the Board of Public Works be and hereby is ordered to view the premises, and to determine the damages and benefits which will accrue to each parcel of real estate affected by such change and improvement, the entire cost of the contemplated work or improvement upon said portion of said street, and the amount that should be assessed, under the provisions of said chapter, and the amendments to said chapter, to each parcel of such real estate as benefits or damages accruing thereto by such contemplated work or improvement.

Referred to Street Com.

MISCELLANEOUS

Bids submitted for the contract to remove the poles, ties, rails, etc. on E. Washington Ave. were opened and the contract granted to O'Dea and Shafer they submitting the lowest and best bid. The list of bidders is as follows:

Bids submitted for removal of poles, ties, rails, etc. on E. Washington Ave., October 27, 1922:

John McLeod, $[illegible]; D. E. Harrington & Son, $[illegible]; Geo. Fitton & Son, $11,600; John T. Blake, $[illegible]; G. T. Wiswell, $[illegible]; John F. Icke, $7,500; O'Dea & Shafer, $[illegible].

The following resolution was then introduced.

By Ald. Groves:

Resolved, That the City Auditor be authorized and directed to transfer the sum of six thousand dollars ($6,000) from the street improvement fund, said monies so transferred to be made available to pay the contract of O'Dea & Shafer for the removal of the ties, rails, poles, etc. from East Washington Ave, and that the Finance Committee be directed to provide this amount in the 1923 budget for the purpose of reimbursing the street improvement fund.

On motion of Ald. Groves the rules were suspended and the resolution unanimously adopted on call of the ayes and noes by the following vote:

Affirmative: Aldermen Barry, Behrend, Breitenbach, Brown, Comeford, Elver, Fessler, Gibbs, Groves, McGowan, Oakey, Proctor, Quinn, Rhode, Starr, Steffen, Stock, Sullivan and Trachte.

None voting in the negative.

Alderman Groves then moved that the Mayor and City Clerk be authorized to enter into a contract with O'Dea & Shafer, motion unanimously adopted.

ADJOURNMENT

On motion the Council then adjourned.

H. C. BUSER,
City Clerk.
I. M. KITTLESON,
Mayor.

The Capital Times Nov. 27, 1922.

LEGAL NOTICES

STATEMENT OF BOARD OF STATE CANVASSERS ELECTION OF STATE OFFICERS

November 7, 1922.

We, Elmer S. Hall, Secretary of State, Henry Johnson, State Treasurer, and William J. Morgan, Attorney General, constituting the Board of State Canvassers of the State of Wisconsin, do hereby certify that the annexed tabular statement of votes, compiled by us from the certified statements made to the Secretary of State by the county clerks of the several counties of the state, contains a correct abstract of the votes given at a general election held in the several towns, wards, villages and election districts within said state, on the Tuesday next succeeding the first Monday in November, A. D. 1922, being the seventh day of said month, for the election of State Officers, for the term of two years commencing on the first Monday of January, A. D., 1923.

That from the certified returns made as aforesaid, it appears that the total number of votes cast for the election of Governor was four hundred eighty one thousand eight hundred thirty-one (481831), of which number Arthur A. Bentley, Independent Democrat, received fifty one thousand sixty-one (51061), Arthur A. Dietrich, Independent Socialist Labor candidate, received one thousand four hundred forty-four (1444), M. L. Welles, Prohibitionist received twenty one thousand four hundred thirty-eight (21438), John J. Blaine, Republican, received three hundred sixty-seven thousand nine hundred twenty-nine (367929), Louis A. Arnold, Socialist, received thirty-nine thousand five hundred seventy (39570), and there were three hundred eighty-nine (389) scattering votes;

That from the certified returns made as aforesaid, it appears that the total number of votes cast for the election of Lieutenant Governor was four hundred fifty-nine thousand one hundred twenty seven (459,127), of which number Joseph E. Pfiffner, Independent Democrat, received forty-four thousand eight hundred forty-seven (44847), Ella Tenney Sanford, Prohibitionist, received twenty thousand one hundred twenty-one (20121), Geo. F. Comings, Republican, received three hundred fifty one thousand five hundred five (351505), Martin Georgensen Socialist, received forty two thousand four hundred ninety-nine (42499), and there were one hundred fifty-five (155) scattering votes;

That from the certified returns made as aforesaid, it appears that the total number of votes cast for the election of Secretary of State was four hundred fifty-five thousand forty-six (455046), of which number Peter S. Brzonkala, Independent Democrat, received forty thousand three hundred eighty-eight (40388), Maria I. A. Nelsen, Prohibitionist, received nineteen thousand (19000), Fred R. Zimmerman, Republican, received three hundred fifty three thousand five hundred ninety-six (353596), Mathilda Soorman, Socialist, forty one thousand nine hundred seventy-five (41975), and there were eighty-seven (87) scattering votes;

That from the certified returns made as aforesaid, it appears that the total number of votes cast for the election of State Treasurer was four hundred fifty-one thousand three hundred forty-four (451344), of which number Emil Tanck, Independent Democrat, received forty-three thousand seven hundred sixty-six (43766), Flyde D. Mead, Prohibitionist, received eighteen thousand five hundred ninty-eight (18598), Solomon Levitan, Republican, received three hundred forty-three thousand one hundred seventy-seven (343177), L. P. Christensen, Socialist, received forty-five thousand five hundred eighty-nine (45589), and there were two hundred fourteen (214) scattering votes;

That from the certified returns made as aforesaid, it appears that the total number of votes cast for the election of Attorney General was four hundred thirteen thousand eight hundred ninety-five (413895), of which number Jeremiah F. Collins, Independent Democrat, received forty-five thousand seven hundred ninety-six (45796), Chas. L. Allen, Prohibitionist, received seventeen thousand eight hundred sixty-four (17864), Herman L. Ekern, Republican, received three hundred fifty thousand thirty-three (350033), and there were two hundred two (202) scattering votes;

We do, therefore, hereby determine and certify that John J. Blaine, having received the greatest number of votes, is duly elected Governor;

That George F. Comings, having received the greatest number of votes, is duly elected Lieutenant Governor;

That Fred R. Zimmerman, having received the greatest number of votes, is duly elected Secretary of State;

That Soloman Levitan, having received the greatest number of votes is duly elected State Treasurer, and

That Herman L. Ekern, having received the greatest number of votes, is duly elected Attorney General.

IN TESTIMONY WHEREOF, We have hereunto set our hands. Done at the Capitol, in the City of Madison, this 24th day of November, A. D. 1922.

ELMER S. HALL,
Secretary of State,
HENRY JOHNSON,
State Treasurer,
WILLIAM J. MORGAN,
Attorney General.
Board of State Canvassers.

CERTIFICATE OF BOARD OF STATE CANVASSERS FOR UNITED STATES SENATOR—

General Election, 1922.

We, Elmer S. Hall, Secretary of State, Henry Johnson, State Treasurer, and William J. Morgan, Attorney General, constituting the Board of State Canvassers of the State of Wisconsin, do hereby certify that the annexed tabular statement of votes, compiled by us from the certified statements made to the Secretary of State by the county clerks of the several counties of the state, contains a correct abstract of the votes given at a general election held in the several towns, wards, villages and election districts within said state, on the Tuesday next succeeding the first Monday in November, A. D. 1922, being the seventh day of said month for the election of a United States Senator for the full term of six years commencing March 4, 1923.

That from the certified statement made as aforesaid, it appears that the whole number of votes cast for the election of a United States Senator was four hundred seventy thousand eight hundred nineteen (470819) of which number Jessie Jack Hooper, Independent Democrat received Seventy-eight thousand twenty-nine (78029), Richard Koeppel, Independent Socialist Labor candidate, received One thousand six hundred fifty-six (1656), Adolph R. Buckham, Prohibitionist, received Eleven thousand two hundred fifty-four (11254), Robert M. La Follette, Republican, received Three hundred seventy-nine thousand four hundred ninety-four (379494), and there were three hundred eighty-six (386) scattering votes.

We do, therefore, hereby determine and certify that Robert M. La Follette, having received the greatest number of votes, is duly elected United States Senator.

IN TESTIMONY WHEREOF, We have hereunto set our hands, at the Capitol, in the City of Madison, this 24th day of November, A. D. 1922.

ELMER S. HALL,
Secretary of State,
HENRY JOHNSON,
State Treasurer,
WILLIAM J. MORGAN,
Attorney General.
Board of State Canvassers

CERTIFICATE OF BOARD OF STATE CANVASSERS FOR CONSTITUTIONAL AMENDMENTS

General Election, 1922

We, Elmer S. Hall, Secretary of State, Henry Johnson, State Treasurer, and William J. Morgan, Attorney General, constituting the Board of State Canvassers of the State of Wisconsin, do hereby certify that the annexed tabular statement of votes, compiled by us from the certified statements made to the Secretary of State by the county clerks of the several counties of the State, contains a correct abstract of votes given at a general election held in the several towns, wards, villages and election districts within said state on the first Tuesday in November, A. D. 1922, being the seventh day of said month, for and against the proposed amendments to the Constitution of the State of Wisconsin.

That from the certified statements made as aforesaid, it appears that the whole number of votes for and against the proposed amendment (Joint Resolution No. 36, 1921) "To amend Section 4 of Article VI of the Constitution, authorizing sheriffs to succeed themselves," was Three hundred sixty-nine thousand four hundred seventeen (369417), of which number One hundred sixty-one thousand eight hundred thirty-two (161832) were for the amendment, and Two hundred seven thousand five hundred eighty-five (207585) votes were against said amendment;

That from the certified statement made as aforesaid, it appears that the whole number of votes for and against the proposed amendment (Joint Resolution No. 17, 1921) "To amend Section 5 of Article I of the Constitution, relating to trial by jury," was Three hundred twenty eight thousand one hundred ninety-two (328192), of which number One hundred seventy-one thousand four hundred thirty-three (171433) were for the proposed amendment, and One hundred fifty-six thousand seven hundred fifty-nine (156759) were against said amendment;

That from the certified statements made as aforesaid, it appears that the whole number of votes for and against the proposed amendment (Joint Resolution No. 37, 1921) "To create Section 3b of Article XI of the Constitution, relating to the indebtedness of municipal corporations", was Three hundred twenty-five thousand thirty-nine (325039), of which number One hundred five thousand three hundred forty-six (105346), were for the proposed amendment, and Two hundred nineteen thousand six hundred ninety-three (219693) were against said amendment.

We do, therefore, hereby determine and certify that the proposed amendment to Section 4 of Article VI of the Constitution of the State of Wisconsin, "authorizing sheriffs to succeed themselves", has been rejected by a majority of the electors voting thereon;

That the proposed amendment amending Section 5 of Article I of the Constitution of the State of Wisconsin, "relating to trial by jury", has been approved and ratified by a majority of the electors voting thereon;

That the proposed amendment creating Section 3b of Article XI of the Constitution of the State of Wisconsin "relating to the indebtedness of municipal corporations", has been rejected by a majority of the electors voting thereon.

IN TESTIMONY WHEREOF, We have hereunto set our hands, at the Capitol, in the City of Madison, this 24th day of November, A. D. 1922.

ELMER S. HALL,
Secretary of State,
HENRY JOHNSON,
State Treasurer,
WILLIAM J. MORGAN,
Attorney General.
Board of State Canvassers.

CERTIFICATE OF BOARD OF STATE CANVASSERS FOR REPRESENTATIVES IN CONGRESS

General Election, 1922.

We, Elmer S. Hall, Secretary of State, Henry Johnson, State Treasurer, and William J. Morgan, Attorney General, constituting the Board of State Canvassers of the State of Wisconsin, do hereby certify that the annexed tabular statement of votes compiled by us from the certified statements made to the Secretary of State by the County Clerks of the several counties of the State, contains a correct abstract of the votes given at a general election held in the several wards, towns, villages and election districts within said State, on the Tuesday next succeeding the first Monday in November, A. D. 1922, being the seventh day of said month, for the election of Representatives in Congress.

That from the certified returns made as aforesaid from the First Congressional District comprised of the counties of Racine, Kenosha, Walworth, Rock and Waukesha, it appears that the total number of votes cast was forty thousand one hundred ninety one (40191), of which number Henry Allen Cooper, Republican, received Thirty seven thousand nine hundred fifty-eight (37958), Niels P. Nielsen, Socialist, received Two thousand one hundred seventy-nine (2179), and there were fifty-four (54) scattering votes;

That from the certified returns made as aforesaid from the Second Congressional District comprised of the counties of Jefferson, Columbia, Dodge, Washington, Ozaukee and Sheboygan it appears that the total number of votes cast was Forty thousand one hundred seventy six (40176), of which number William F. Schanen, Democrat, received Seven thousand six hundred sixty-seven (7667), Edward Voigt, Republican, received Thirty-two thousand four hundred ninety-four (32494) and there were fifteen (15) scattering votes;

That from the certified returns made as aforesaid from the Third Congressional District comprised of the counties of Crawford, Richland, Grant, Iowa, Dane, La Fayette and Green, it appears that the total number of votes cast was Forty one thousand four hundred thirteen (41413), of which number Martha Riley, Independent Democrat, received Eight thousand three hundred seventy-nine (8379), John M. Nelson, Republican, received Thirty three thousand and two (33002) and there were thirty-two (32) scattering votes;

That from the certified returns made as aforesaid from the Fourth Congressional District comprised of part of Milwaukee County, it appears that the total number of votes cast was Forty one thousand six hundred sixty-one (41661), of which number Joseph P. Dreszdon, Democrat, received Three thousand nine hundred eighteen (3918) John C. Schafer, Republican, received Nineteen thousand one hundred seventy-nine (19179). Edmund T. Melms, Socialist, received Eighteen thousand five hundred forty-eight (18548), and there were sixteen (16) scattering votes;

That from the certified returns made as aforesaid from the Fifth Congressional District comprised of part of Milwaukee County, it appears that the total number of votes cast was Fifty-six thousand three hundred thirty-five (56335), of which number William H. Stafford, Republican, received Twenty-six thousand two hundred seventy-four (26274), Victor L. Berger, Socialist, received Thirty thousand forty-five (30045), and there were sixteen (16) scattering votes;

That from the certified returns made as aforesaid from the Sixth Congressional District comprised of the Counties of Marquette, Green Lake, Fond du Lac, Winnebago, Calumet and Manitowoc, it appears that the total number of votes cast was Thirty nine thousand nine hundred forty-four (39944), of which number William E. Cavanaugh, Independent Democrat, received Five thousand five hundred seventy-two (5572), Florian Lambert, Republican, received Thirty-four thousand three hundred sixty-five (34365) and there were seven (7) scattering votes;

That from the certified returns made as aforesaid from the Seventh Congressional District comprised of the counties of La Crosse, Jackson, Monroe, Clark, Vernon, Juneau, Adams and Sauk, it appears that the total number of votes cast was Thirty one thousand three hundred eighteen (31318), of which number Bert A. Jolivette, Independent Democrat, received Three thousand nine hundred twenty-three (3923) Joseph D. Beck, Republican, received Twenty-seven thousand three hundred seventy one (27371) and there were twenty-four (24) scattering votes;

That from the certified returns made as aforesaid from the Eighth Congressional District comprised of the counties of Marathon, Portage, Waupaca, Waushara, Wood, and Shawano, it appears that the total number of votes cast was Thirty-six thousand nine hundred five (36905), of which number Herman A. Marth, Independent Socialist, received Two thousand nine hundred forty-six (2946), Edward E. Browne, Republican, received Thirty-three thousand eight hundred sixty (33860), and there were ninety-nine (99) scattering votes;

That from the certified returns made as aforesaid from the Ninth Congressional District comprised of the counties of Langlade, Forest, Florence Marinette, Oconto, Outagamie, Brown Kewaunee, and Door, it appears that the total number of votes cast was Fifty-seven thousand one hundred thirty-five (57135), of which number Henry Graass, Independent Progressive Republican, received Twenty-two thousand fifteen (22015), George J. Schneider, Republican, received Thirty five thousand one hundred seventeen (35117) and there were three (3) scattering votes;

That from the certified returns made as aforesaid from the Tenth Congressional District comprised of the counties of Dunn, Barron, Chippewa, Eau Claire, Trempealeau, Buffalo, Pepin, Pierce and St. Croix, it appears that the total number of votes cast was Thirty thousand three hundred one (30301), of which number James A. Frear, Republican, received Twenty-nine thousand seven hundred eighty-one (29781) Olin Swenson, Socialist received Four hundred forty-four (444) and there were seventy-six (76) scattering votes;

That from the certified returns made as aforesaid from the Eleventh Congressional District comprised of the counties of Douglas, Bayfield, Ashland, Iron, Vilas, Burnett, Polk, Washburn, Sawyer, Rusk, Price, Taylor, Oneida and Lincoln, it appears that the total number of votes cast was Thirty-six thousand nine hundred ninety-four (36994), of which number Hubert H. Peavey, Republican, received Thirty-six thousand six hundred thirty-five (36635), and there were Three hundred fifty nine (359) scattering votes;

We do, therefore, hereby determine and certify that Henry Allen Cooper, having received the greatest number of votes, is duly elected Representative in Congress from the First Congressional District;

That Edward Voigt, having received the greatest number of votes, is duly elected Representative in Congress from the Second Congressional District;

That John M. Nelson, having received the greatest number of votes is duly elected Representative in Congress from the Third Congressional District;

That John C. Schafer, having received the greatest number of votes is, duly elected Representative in Congress from the Fourth Congressional District;

That Victor L. Berger, having received the greatest number of votes is duly elected Representative in Congress from the Fifth Congressional District;

That Florian Lampert, having received the greatest number of votes is duly elected Representative in Congress from the Sixth Congressional District;

That Joseph D. Beck, having received the greatest number of votes is duly elected Representative in Congress from the Seventh Congressional District;

That Edward E. Browne, having received the greatest number of votes is duly elected Representative in Congress from the Eighth Congressional District;

That George J. Schneider, having received the greatest number of votes is duly elected Representative in Congress from the Ninth Congressional District;

That James A. Frear, having received the greatest number of votes, is duly elected Representative in Congress from the Tenth Congressional Districts;

That Huber H. Peavey, having received the greatest number of votes, is duly elected Representative in Congress from the Eleventh Congressional Districts.

IN TESTIMONY WHEREOF, We have hereunto set our hands, done at the Capitol in the City of Madison, this 24th day of November, A. D. 1922.

ELMER S. HALL,
Secretary of State,
HENRY JOHNSON,
State Treasurer,
WILLIAM J. MORGAN,
Attorney General.
Board of State Canvassers.

CERTIFICATE OF BOARD OF STATE CANVASSERS FOR STATE SENATORS

General Election, 1922

We, Elmer S. Hall, Secretary of State, Henry Johnson, State Treasurer, and William J. Morgan, Attorney General, constituting the Board of State Canvassers of the State of Wisconsin, do hereby certify that the annexed tabular statement of votes, compiled by us from the certified statements made to the Secretary of State by the County Clerks of the several counties of the State, contains a correct abstract of the votes given at a general election held in the several wards, towns, villages and election districts within said State, on the Tuesday next succeeding the first Monday in November, A. D. 1922, being the seventh day of said month, for the election of State Senators.

That from the certified returns made as aforesaid from the First Senatorial District comprised of the counties of Manitowoc, Kewaunee and Door, it appears that the total number of votes cast was seventeen thousand one hundred fifty (17150), of which number Frank A. Yindra, Democrat, received three thousand six hundred forty-seven (3647). John E. Cashman, Republican, received thirteen thousand five hundred, (13500), and there were three (3) scattering votes;

That from the certified returns made as aforesaid from the Eleventh Senatorial District comprised of the counties of Douglas, Bayfield, Burnett, and Washburn, it appears that the total number of votes cast was twelve thousand seven hundred twenty-six (12726), of which number O. G. Kinney, Republican, received twelve thousand and seven hundred seven (12707) and there were nineteen (19) scattering votes;

That from the certified returns made as aforesaid from the Thirteenth Senatorial District comprised of the counties of Dodge and Washington, it appears that the total number of votes cast was fifteen thousand one hundred thirty eight (15138), of which number Lawrence S. Keeley, Democrat, received five thousand three hundred forty eight (5348), Herman Bilgrien, Republican, received nine thousand and seven hundred eighty-nine (9789) and there was (1) scattering vote;

That from the certified returns made as aforesaid from the Seventeenth Senatorial District comprised of the counties of Iowa, La Fayette, and Green, it appears that the total number of votes cast was ten thousand four hundred seventeen (10417), of which number O. H. Johnson, Republican, received ten thousand three hundred seventy four (10374) and there were forty-three (43) scattering votes;

That from the certified returns made as aforesaid from the Ni[illegible] Senatorial District comprised of the counties of Calumet and Winnebago, it appears that the total number of votes cast was fifteen thousand five hundred forty two (15542), of which number J. H. Dennhart, Progressive Republican, received three thousand seven hundred (3700), Merritt F. White, Republican, received eleven thousand eight hundred forty one (11841) and there was one (1) scattering vote;

That from the certified returns made as aforesaid from the Twenty-Third Senatorial District comprised of the counties of Portage and Waupaca, it appears that the total number of votes cast was ten thousand four hundred seventy-nine (10479), of which number Herman J. Severson, Republican, received ten thousand four hundred sixty two (10462), and there were seventeen (17) scattering votes;

That from the certified returns made as aforesaid from the Twenty-Fifth Senatorial District comprised of the counties of Lincoln and Marathon it appears that the total number of votes cast was seventeen thousand two hundred fourteen (17214), of which number A. J. Plowman, Independent Democrat, received two thousand four hundred fifty six (2456), Ralph E. Smith, Progressive Republican, received three thousand four hundred forty eight (3448), Joseph Barber, Republican, received eleven thousand three hundred eight (11308) and there were two (2) scattering votes;

That from the certified returns made as aforesaid from the Twenty-Seventh Senatorial District comprised of the counties of Columbia, Richland and Sauk, it appears that the total number of votes cast was ten thousand six hundred fifty seven (10657), of which number Geo. Staudenmayer Republican, received ten thousand six hundred thirty (10630) and there were twenty-seven (27) scattering votes;

That from the certified return made as aforesaid from the Twenty Ninth Senatorial District comprised of the counties of Barron, Dunn and Polk, it appears that the total number of votes cast was eleven thousand two hundred fifty-two (11252), of which number C. B. Casperson, Republican, received eleven thousand one hundred eighty-two (11182), and there were seventy (70) scattering votes;

That from the certified returns made as aforesaid from the Thirty-First Senatorial District comprised of the counties of Adams, Juneau, Monroe and Marquette, it appears that the total number of votes cast was eight thousand six hundred five (8605), of which number Howard Teasdale, Republican, received eight thousand five hundred forty-four (8544) and there were sixty-one (61) scattering votes;

That from the certified return made as aforesaid from the Thirty-Third Senatorial District comprised of the counties of Jefferson and Waukesha, it appears that the total number of votes cast was fourteen thousand six hundred seventy (14670), of which number Charles Mulberger, Independent Democrat, received three thousand seven hundred ninty four (3794), John C. Schumann, Republican, received ten thousand eight hundred sixty five (10865), and there were eleven (11) scattering votes;

We do, therefore, hereby determine and certify that John E. Cashman having received the greatest number of votes, is duly elected State Senator from the First Senatorial District;

That O. G. Kinney, having received the greatest number of votes, is duly elected State Senator from the Eleventh Senatorial District;

That Herman Bilgrien, having received the greatest number of votes, is duly elected State Senator from the Thirteenth Senatorial District;

That O. H. Johnson, having received the greatest number of votes, is duly elected State Senator from the Seventeenth Senatorial District;

That Merritt F. White, having received the greatest number of votes is duly elected State Senator from the Nineteenth Senatorial District;

That Herman J. Severson, having received the greatest number of votes, is duly elected State Senator from the Twenty-Third Senatorial District;

That Joseph Barber, having received the greatest number of votes, is duly elected State Senator from the Twenty-Fifth Senatorial District;

That Geo. Staudenmayer, having received the greatest number of votes, is duly elected State Senator from the Twenty-Seventh Senatorial District;

That C. P. Casperson, having received the greatest number of votes, is duly elected State Senator from the Twenty-Ninth Senatorial District;

That Howard Teasdale, having received the greatest number of votes is duly elected State Senator from the Thirty-First Senatorial District;

That John C. Schumann, having received the greatest number of votes, is duly elected State Senator from the Thirty-Third Senatorial District.

IN TESTIMONY WHEREOF, We have hereunto set our hands. Done at the Capitol, in the City of Madison, this 24th of November, A. D. 1922.

ELMER S. HALL,
Secretary of State,
WILLIAM J. MORGAN,
Attorney General.
HENRY JOHNSON,
State Treasurer.
Board of State Canvassers.

CERTIFICATE OF BOARD OF STATE CANVASSERS FOR MEMBERS OF ASSEMBLY

General Election—1922

We, Elmer S. Hall, Secretary of State, Henry Johnson, State Treasurer, and William J. Morgan, Attorney General, constituting the Board of State Canvassers of the State of Wisconsin, do hereby certify that the annexed tabular statement of votes, compiled by us from the certified statements made to the Secretary of State by the county clerks of the several counties of the state, contains a correct abstract of the votes given at a general election held in the several wards, towns, villages and election districts within said state, on the Tuesday next succeeding the first Monday in November, A. D. 1922, being the seventh day of said month, for the election of Members of Assembly, in Assembly Districts comprised of more than one county, for the term of two years, commencing on the second Wednesday of January, A. D. 1923.

That from the certified returns made as aforesaid from the Assembly District comprised of the Counties of Adams and Marquette, it appears that the total number of votes cast was two thousand six hundred fourteen (2614), of which number William Grahn, Republican, received two thousand five hundred seventy-one (2571) and there were forty-three (43) scattering votes.

That from the certified returns made as aforesaid from the Assembly District comprised of the counties of Buffalo and Pepin, it appears that the total number of votes cast was three thousand one hundred sixty two (3162), of which number A. J. Will, Independent Democrat, received two hundreds thirty seven (237), Dutee A. Whelan, Republican, received two thousand eight hundred ninety-six (2896) and there were twenty-nine (29) scattering votes.

That from the certified returns made as aforesaid from the Assembly District comprised of the counties of Burnett and Washburn, it appears that the total number of votes cast was two thousand nine hundred ten (2910), of which number Erick H. Johnson Republican, received two thousand eight hundred ninety-six (2896), and there were fourteen (14) scattering votes.

That from the certified returns made as aforesaid from the Assembly District comprised of the counties of Florence, Forest and Oneida, it appears that the total number of votes cast was five thousand five hundred ten (5510), of which number J. D. Grandine, Republican, received five thousand four hundred seventy-nine (5479), and there were thirty-one (31) scattering votes.

That from the certified returns made as aforesaid from the Assembly District comprised of the counties of Green Lake and Waushara, it appears that the total number of votes cast was four thousand nine hundred nineteen (3919), of which number Newcombe Spoor, Republican, received four thousand eight hundred eighty three (4883), and there were thirty-[illegible] (36) scattering votes.

That from the certified returns made as aforesaid from the Assembly District comprised of the counties of Iron and Vilas, it appears that the total number of votes cast was two thousand four hundred nineteen (2419), of which number H. M. Mark, Republican, received two thousand four hundred fourteen (2414) and there were five (5) scattering votes.

That from the certified returns made as aforesaid from the Assembly District comprised of the counties of Rusk and Sawyer, it appears that the total number of votes cast was three thousand four hundred ninety-one (3491), of which number D. J. Summerville, Republican, received three thousand four hundred fifty three (3453) and there were thirty eight (38) scattering votes.

We do, therefore, hereby determine and certify that William Grahn, having received the greatest number of votes, is duly elected Member of Assembly from the Assembly District comprised of the counties of Adams and Marquette;

That Erick H. Johnson, having received the greatest number of votes, is duly elected Member of Assembly from the Assembly District comprised of the counties of Buffalo and Pepin.

That Erick M. Johnson, having received the greatest number of votes, is duly elected Memberof Assembly from the Assembly District comprised of the counties of Burnett and Washburn.

That J. D. Grandine, having received the greatest number of votes, is duly elected Member of Assembly from the Assembly District comprised of the counties of Florence, Forest and Oneida.

That Newcomb Spoor, having received the greatest number of votes, is duly elected Member of Assembly from the Assembly District comprised of the counties of Green Lake and Waushara.

That H. M. Mark, having received the greatest number of votes, is duly elected Member of Assembly from the Assembly District comprised of the counties of Iron and Vilas.

That D. J. Summerville, having received the greatest number of votes, is duly elected Member of Assembly from the Assembly District comprised of the counties of Rusk and Sawyer.

IN TESTIMONY WHEREOF, We have hereunto set our hand. Done at the Capitol, in the City of Madison, this 24th day of November, A. D. 1922.

ELMER S. HALL,
Secretary of State,
HENRY JOHNSON,
State Treasurer,
WILLIAM J. MORGAN,
Attorney General.
Board of State Canvassers.

The Capital Times November 27, 1922.

Read Capital Times Want Ads.

Gov. Hunt Is Still Sticking To Old Party

In Conversation With La-Follette, Arizonan Pleads For Democrats

(By the Associated Press)

PHOENIX, Ariz. — Governor-elect George W. P. Hunt of Arizona will not attend a conference of Progressive leaders called by Sen. La Follette to be held in Washington, Dec. 2, although he may send a representative to the meeting.

Mr. Hutn talked with Sen. La-Follette in Washington over long distance telephone yesterday regarding the formation of a new congressional bloc. The senator told him, he said, that the people have spoken twice to the majority parties and that if they had to speak again it would be to welcome a third party. Sen. La Follette said he would just as soon see both old parties scrapped, according to Mr. Hunt, pointing out that progresisve candidates in eight states had been victorious in the recent elections through cooperation of organized farmers and workers and that an analysis of the returns would show Mr. Hunt's election by such a combination.

"The iron is hot, it is time to strike" was one of Sen. La Follette's utterances," Mr. Hunt declared. "The psychology of the dissatisfied masses, dissatisfied because they are not getting a living wage, because they are not getting sufficient returns from their crops to pay taxes and buy groceries is at the back of this political upheaval" Hunt asserted the Wisconsin senator told him.

Mr. Hunt will confer with Democratic leaders here tomorrow, before deciding what he will do.

"I feel confident that Stn. La-Follette has the best interests of the people at heart in his efforts to establish this bloc," Mr. Hunt said last night, "but I cannot get away from my ideas that the place to make this fight for the people is in the Democratic party."

Mr. Hunt said Sen. La Follette outlined in detail to plans being formulated for a governing bloc in both the senate and house.

Elk Memorial

Services Sunday for 13 Members who Have Died During Past Year

A memorial service will be held by the local Elks Sunday, in memory of the 13 Elks who have died during the past year.

L. F. Fellenz, Fond du Lac, past exalted ruler of the Elks' lodge there and past district deputy of the state association will be the principal speaker. The program will include vocal solos by Alexius Baas, violin selections by Miss Ethel Todd, music by Scherer's orchestra and the benediction of Rev. H. H. Lumpkin, chaplain for the services.

Departed Elks in whose honor the services will be held are: John W. Groves, James [illegible]in, John G. Hyland, Theodore L. Abel, D. F. Conlin George Hyland W. R. McKenzie. W. E. Voigt, L. W. Froncke. B. H. Doyon. L. Fred Luder, L. A. Gersbach and Charles Christensen.

The committee on arrangements consists of Ray Steinauer, S. J. Jordan, Art Melhus, Harry Krehl, Oscar Winrich and John Pecher.

$2,500 Raised Toward Plymouth Church Budget

More than $2,500 was raised among members of the Plymouth Congregational church, Atwood Ave., Sunday toward the $4,500 yearly budget adopted by the congregation.

Rev. Fraser Bell expects that the remaining $2,000 will be raised by the end of the week among other members of the congregation who did not contribute Sunday.

HARDING PLEADS WITH CONGRESS TO AID SHIPPING

President Harding, indicated by arrow, addressing special joint session of the house and senate.

President Harding at the opening of the special session of congress, declared that if the country wished to save anything out of the huge sums spent on the U. S. merchant marine during the war it is imperative that congress pass a ship subsidy bill at once. Harding characterized this measure as an aid to shipping rather than subsidy. Already, however, administration opponents Democrats and Progressives alike are preparing to fight the proposal.

Report of the Markets

Report for November, 27, 1922

Wheat Turns Down During Early Trading

(By the Associated Press)

CHICAGO — Wheat showed a downward tendency today in the early dealings, enlarged domestic receipts and lower Liverpool quotations counting as bearish factors. Favorable weather conditions in this country were also an influence against bulls.

Besides Argentine offerings to Europe were reported as increasing and the harvest making good progress. The opening here which ranged from ⅛c to ¾ lower, May 1.14¾@1.15 and July 1.06⅝@¾, was followed by a moderate additional sag and then something of a rally.

Subsequently indications of somewhat liberal export business lifted the market to slightly above Saturday's finish but new declines ensued owing in some degree to an increase of teh visible supply total and to sales of wheat to go into store here. The close was unsettled, ⅛ to 1⅛c net lower with May 1.13¾@⅞ and July 1.05⅝@¾.

CORN —Corn sympathized with weakness in wheat but was relatively firmer.

After opening unchanged to ⅜c lower May 68½@¾ the market eased a little more and then recovered to about Saturday's finish.

Subsequent gains failed to hold. Reports from west as to a cash demand were conflicting. The close was nervous at ¼@⅜c decline to a shade advance with May 68½@¾.

OATS — Oats started unchanged to ⅛c@⅝c lower; May 41⅞@42, and later recovered practically in full.

PROVISIONS—Provisions were easy.

Livestock

CHICAGO LIVESTOCK

CHICAGO—Hogs 54,000, steady bulk 170 to 225 lb averages 8.10@8.15; few 240 to 280 lbs butchers 8.20; few 140 lb averages 8.25; packing sows 7.15@7.75; desirable pigs 8.25. Heavies 7.90@8.20; medium 8.05@8.20; light 8.05@8.15; light light 8.10@8.25; packing sows smooth 7.40@7.75; rough 7.15@7.50; killing pigs 8.10@8.25. Cattle 26,000, beef steers strong to 15c higher, spots up more, approximately 3,500 western grassers included in run, early to yearlings 13.35; several lots short fed steers 7.75@9.50 bulk 8.00@10.00, three loads heavy but plain Canadian to killers 6.00; some westerns to feeder buyers 5.00@6.75; she-stock steady to strong, bulls steady veal calves weak to lower; stockers and feeders active, strong to 15 cents higher; bulk desirable heavy bologna bulls 4.25; bulk best veal calves to packers around 8.00, bulk canners around 3.00. Sheep 25,000 fairly active; fat lambs steady to weak $15 paid by shippers for one load prime native lambs; city butchers top 14.60; 14.50 to packers; liberal supply rangers mostly feeders no early sales; sheep dull around steady.

MILWAUKEE LIVESTOCK.

MILWAUKEE—Cattle 300, steady, beef steers best 9.50; butcher cows and heifers 4.75@8.00; medium cows 3.75@4.50; canners and cutters 3.00@4.50; bulls 3.00@5.00. Calves 200, steady, with last Friday; veal calves bulk 7.00@8.00. Hogs 500, steady, bulk 200 lbs. down 7.90@8.10; bulk 200 lbs. and up 7.60@8.15. Sheep 100, steady; spring lambs 9.00@14.00; ewes 2.00@7.00.

ST. PAUL LIVESTOCK.

SOUTH ST. PAUL—Cattle 9,300, active, steady to strong, common and medium beef steers 4.50@8.00; butcher she-stock 3.25@4.50; canners and cutters 2.50@3.00; bologna bulls 3.0@3.75; stockers and feeders 3.00@5.50; calves steady, packer top best lights 7.00. Hogs 17,400; steady; range 6.75@7.85; one load choice 7.85; few 140 to 170 lb. hogs 7.80 to shippers; bulk 7.75; some mixed 7.50@7.65; bulk heavy packing sows 7.00; bulk pigs 7.50. Sheep 1,300; heavy lambs 50c lower; mostly 10.50; others steady; bulk good lambs 13.50; culls 9.00@9.50; sheep steady to 25c lower; bulk fat ewes 4.50@6.00; run includes 2,000 or more Montana's going through.

Grain

CHICAGO GRAIN TABLE

	Opening	High	Low	Closing
WHEAT—				
Dec.	1.15½	1.16¼	1.14½	1.15⅛
May	1.14¾	1.15¼	1.13½	1.13¾
July	1.06⅝	1.07⅛	1.05⅝	1.05⅝
CORN—				
Dec.	.69	.69⅞	.68¾	.69⅛
May	.68½	.69⅛	.68¼	.68⅝
July	.67¾	.68⅛	.67¾	.67⅞
OATS—				
Dec.	.41⅞@	.42⅛	.41¾	.42¼
May	.41⅞	.42¼	.41⅝	.41⅞
July	.39⅜	.39½	.39⅛	.39⅛
PORK—BLANK				
LARD—				
Jan.	10.25	10.27	10.22	10.22
May	10.40	10.40	10.35	10.35
RIBS—				
Jan.				9.65
May				9.65

CHICAGO GRAIN

CHICAGO — Wheat No. 3 red 1.25; No. 2 hard 1.17@¾. Corn No. 2 mixed 70½@71¼, No. 2 yellow 71@72¼. Oats No. 2 white 43¾@45¼. No. 3 white 42¼@43¼. Rye No. 2, 85@¼. Barley 65@72. Timothy seed 6.00@6.75. Clover seed 15.00@20.00. Pork nom. Lard 12.15. Ribs 11.00@12.00.

MILWAUKEE GRAIN.

MILWAUKEE—Wheat No. 1 northern 1.25@1.32; No. 2 northern 1.20@1.29. Corn No. 2 yellow 73½@74; No. 2 white 72⅞; No. 2 mixed 70@72. Oats No. 2 white 43¼@45; No. 3 white 42¾@44½; No. 4 white 42½@44½. Rye No. 2 83½@85½. Barley malting 64@72; Wisconsin 67@72; feed and rejected 63@66. Hay unchanged; No. 1 timothy 17.00@18.00; No. 2 timothy 15.50@16.00.

Stock Market Irregular As Week Opens

NEW YORK — Irregular price movements took place at the opening of today's stock market, good recovery being shown by some of the representative shares which were under the most pressure in Saturday's reaction. Baldwin, Studebaker and America Locomotive each moved up a point or more, presumably on short covering and were followed into higher ground Pacific Oil, U. S. Retail Stores, St. Louis Southwestern, Louisville and Nashville and New York Central. A special buying demonstration took place in Pigley Wigley, which was pushed up 4¼ points. Northern Pacific dropped 1 to a new level for the year and losses of one half to one point also took place in Atlantic Coast Line, Chicago Northwestern and Chesapeake and Ohio. Other weak spots were New York Airbrake, Crucible, Pacific Gas; Royal Dutch, American Tobacco and Continental Can and Allied Chemical, the declines ranging from 1 to 1½ points. Foreign exchanges opened irregular.

Short covering was again undertaken in the final hour covering rallies of 1 to 2 points in a number of shares, but closing prices generally were below those of Saturday. The close was steadier, sales approximated 1,200,000 shares.

NEW YORK STOCK LIST.

Allied Chemical & Dye	70
Allis-Chalmers	41¼
American Beet Sugar	38
American Can	69½
American Car & Foundry	175½
American Hide & Leather pfo.	61
American International Corp.	25⅞
American Locomotive	116
Omerican Smelting & Ref'g.	49
American Sugar	72
American T. & T.	121¾
American Sumatra Tobacco	25
American Tobacco	148
American Woolen	91½
Anaconda Copper	45⅝
Atchison	98¾
Otl., Gulf & W. Indies	23⅛
Baldwin Locomotive	115
Baltimore & Ohio	39
Bethlehem Steel "B"	60⅛
Canadian Pacific	139½
Central Leather	32⅛
Chandler Motors	59
Chesapeake & Ohio	64½
Chicago, Mil. & St. Paul	21⅝
Chicago, R. I. & Pac.	31½
Chino Copper	22¾
Colorado Fuel & Iron	24½
Corn Products	126½
Crucible Steel	60½
Erie	10⅞
Famous Players-Lasky	88½
General Asphalt	40¾
General Electric	175
General Motors Ex. Div.	13½
Goodrich Co.	29
Great Northern pfd.	80½
Illinois Central	105
Inspiration Copper	31½
International Harvester	98¾
Int. Mer. Marine pfd.	46½
International Paper	45⅞
Invincible Oil	14
Kelly-Springfield Tire	39½
Kennecott Copper	31
Louisville & Nashville	124¾
Mexican Petroleum	208
Miami Copper	25⅛
Middle States Oil	11¼
Midvale Steel	28¾
Missouri Pacific	15¾
New York Central	90⅝
N. Y., N. H. and Hartford	20¼
Norfolk & Western	112¾
Northern Pacific	74¼
Oklahoma Prod. & Ref.	2
Pacific Oil	44⅞
Pan American Petroleum	84
Pennsylvania	45½
People's Gas	90½
Pure Oil	27
Ray Consolidated Copper	12⅞
Reading	74¼
Rep. Iron & Steel	44¼
Royal Dutch, N. Y.	52⅜
Sears Roebuck	70⅜
Sincalir Con. Oil	30⅝
Southern Pacific	87¾
Southern Railway	21¼
Standard Oil of N. J.	185
Studebaker Corporation	116
Tennessee Copper	8½
Texas Co.	45⅛
Texas & Pacific	18¾
Tobacco Products	78⅛
Transcontinental Oil	41⅛
Union Pacific	138½
United Retail Stores	68
U. S. Ind. Alcohol	59¾
United States Rubber	47½
United States Steel	100½
Utah Copper	59⅝
Westinghouse Electric	57¼
Willys Overland	5½
C. & N. W.	79½
Maxwell Mtor B.	12½
Cons. Gas.	123⅞

MINNEAPOLIS GRAIN

MINNEAPOLIS, Minn.— Wheat receipts 539 cars compared with 248 cars a year ago. Cash No. 1 Nor., 1.15⅛@1.22⅛; Dec. 1.13⅛, May 1.12⅝. Corn No. 3 yellow, 68@69. Oats No 3. white. 37¼@39⅜. Barley, 50@62. Rye, No. 2, 76@½. Flax No. 1, 2.41¼@2.44¼.

Produce

CHEESE MARKET

CHICAGO—The cheese market showed no material change Saturday. The tone continued firm with dealers on the whole offering for sale only a limited amount of cheese. The bulk of the demand was for the smaller lots of cheese with only an occasional good sized block changing hands.

CHICAGO POTATOES

CHICAGO—Potatoes steady, receipts 108 cars, total U. S. shipments 745; Wisconsin sacked and bulk round whites 85@$1 cwt.; Minnesota sacked and bulk round whites 80@90 cents cwt. North Dakota and Minnesota sacked Red Rivers Ohios 90@1.05 cwt. South Dakota bulk Early Ohios 80c cwt.; South Dakota sacked and bulk round whites 70@85c cwt.

MINNEAPOLIS FLOUR

MINNEAPOLIS, Minn. — Flour unchanged to 20 lower, in carload lots family patents quoted at 6.75@7.00 a barrel in 98 pound cotton sax; shipments 95,059 barrels. Bran 22.50@23.00.

Quartet Will Appear Here Next Dec. 4

Flonzaley Group to Make Fourth Appearance in Madison

The Flonzaley quartet will make its fourth appearance in Madison on December 4 at the Christ Presbyterian church. This famous quartet has appeared for 18 consecutive seasons in over 400 American cities and in many European centers.

Since the quartet was founded in 1903 there has been but one change in the personnel, when owing to the war the place of Mr. Ara, viola player was taken by Louis Baily, one of the most famous viola players in the world. The personnel is Adolofo Betti, first violin; Alfred Pochon, second violin; Louis Bailly, viola; Iwan d'Archambeau, cellist.

"The Flonzaley quartet is probably the leading organization of its kind in the country. It is a wonderful company, offering something seldom approached in music," Prof. C. H. Mills, Music school has said.

The concert will be given under the auspices of School of Music. Mail orders are now being received for tickets. The prices are $1.50 and $1.

Separate U.S. Turkey Pact Is Held Near

Britain Declares it Will Back U. S. Open Door Demand

(By the Associated Press)

PARIS—Preparation of a separate treaty between Turkey and the U. S. is under consideration at Lausanne, says a despatch to the Temps. The correspondent suggests that this perhaps was the subject of yesterday's long conservation between Richard Washburn Child and Ismet Pasha.

Says Britain Backs U. S.
(By the Associated Press)

LAUSANNE—Lord Curzon, British foreign secretary today authorized an official statement to the press that England supports the American "open door" policy in Turkey and regards the San Remo agreement for division of the Mosul Oil district as null and void.

The Russian delegation to the conference sent a communication to the president of the conference today demanding the admission of the Russian representative for the discusnion of all questions on the agenda so that a durable peace may be signed.

46 Boys to Organize Junior Beavers' Society

Forty boys between the ages of 5 and 15 met Saturday in the lodge room at the Beaver building for the purpose of organizing a junior Beaver club. The preliminary arrangements made will be perfected at a meeting in the lodge, Saturday, Dec. 2. Mrs. H. M. Knowlton is matron.

BRODHEAD—The unions of Albany, Juda, Darlington and Monroe were represented at a one day institute of the W. C. T. U. of Green and Lafayette counties here.

Final Liberty Bonds

NEW YORK — 3½s 100.04, first 4s 98.18 bid, second 4s 97.56; first 4¼s 98.30 second 4¼s 97.66, third 4¼s 98.30; fourth 4¼s 98.00 4¾s (uncalled) 100.28, (called) 100.02. New 4¾s 99.90.

CHICAGO DAIRY

CHICAGO — Butter unchanged, creamery extras 53; firsts 41@45; extra firsts 48½@52, seconds 39@40; standards 48½. Eggs higher receipts 3,020 cases; firsts 47@51; ordinary firsts 40@45; miscellaneous 45@48; refrigerator extras 27½@28; refrigerator firsts 25½@26½. Poultry alive higher; fowls 13@19; springs 13½; roosters 12; turkeys 35c; geese 19.

City Markets

Quotations issues by Provision Market Co. 119 W. Main st., Monday were :

Strictly fresh eggs	62c
Cream, per half pt. (coffee)	14c
Cream, whipping per half pt.	20c
Bananas, per lb	8.00
Oranges, doz.	49c-90c
Apples	5c
Butter	60c

PRODUCE.

Quotations by Universal Grocery Co.:

The wholesale price of produce Monday were :

Bananas, per lb.	6.75
Lemons, per case	14.00
Celery per box, ex jumbo	1.35
Potatoes, per cwt.	1.00
Apples, bu	1.00
Onions	$2.00
Oranges	6.50
Grape Fruit	6.50
Tangerines	6.75

MADISON LIVESTOCK.

Quotations furnished by Oscar Mayer Packing Co.

The wholesale prices of livestock Monday were:

Medium heifers	4.00@5.00
Canners	2.00@2.50
Cutters	2.50@3.00
Bologna bulls	3.00@3.50
Butcher bulls	4.00
Medium to good cows	3.50@4.75
Calves	4.00@8.50
LAMBS.	
Lambs	6.00@11.00
HOGS.	
Hogs, bulk of sales	7.15@7.75
Heavy butchers 200-320	7.20@7.70
Light Hogs 150-170 lb	7.00@7.40
Light hogs 190-220 lb	7.00@7.25
Packing sows	6.50@6.80

VEAL AND POULTRY MARKET.

Wholesale prices in Madison Monday were :

Veal	13c
Hens, live	15-17c
Young chickens, live	15-17c
Hens, dressed	18-21c
Young chickens, dressed	18-21

Stoughton Department

C. J. ROLLIS, Editor

Office First Floor, 102 East Main Street. Telephone 664 W.

STOUGHTON—Mr. and Mrs. O. H. Holtan have returned from an overland trip to Albert Lea, Minn., in the vicinity of which place his sons are operating Mr. Holtan's fine farm.

Thomas O. Rue, the mason, came home from Madison for the week end with his family, east side. The cold spell interfered with the work.

Miss Hazel Bitter is spending some time in the capitol city with friends.

Mr. and Mrs. Ed Erickson, W. South st., are entertaining Mrs. T. Salverson of Chicago.

Mrs. Andrew Quam, Low st., became a patient Saturday at the Stoughton Surgical hospital.

Mr. and Mrs. Albert Rhoderick of Brodhead have been visitors with Mr. and Mrs. F. J. Pierce.

Miss Selma Larson came up from Milwaukee for a week end visit with her parents, Mr. and Mrs. T. D. Larson.

Carl Nelson was over from Cottage Grove, Saturday, a visitor with Stoughton friends.

J. C. Skaar, who makes his home in Milwaukee, has sold one of the Skaar farms on Wheeler Prairie in Dunkirk to Henry Joranger, a relative. Possession is given April 1. There are 80 acres.

Prof. J. E. Roberts, and S. E. Ellis, principal of the Stoughton high school, have been Beloit visitors.

G. O. Gullickson and family were over from Cambridge way Saturday calling on friends.

Miss Thelma Hanson, daughter of Mr. and Mrs. Edward Hanson of Hanerville came home from Madison for a week-end visit.

Among Stoughton people to call on friends in Madison, Saturday, were Mrs. George Bitter, Mrs. Alvin Everson, Mrs. Harry Erickson and Mrs. Charles Weigel.

Mrs. G. Gresholt of Sheboygan is a visitor with her parents, Mr. and Mrs. Ole Gogstad, south side.

Nels Houg and Ole Groven were out on the S. A. Seamonson farm Saturday and appraised the personal property of the estate. Carl Seamonson is the administrator. S. O. Seamonson died after a few days' illness last summer.

Miss Agnes Iverson came out from Milwaukee to pass the weekend with her parents, Dr. and Mrs. M. Iverson.

Albin Wingren of Beloit was a visitor over Sunday with Mr. and Mrs. W. H. Linderud, south side.

Howard Dyreson, who had an operation at the local hospital a couple of weeks ago, left for the home of his parents on Hamilton st. Sunday.

Dr. G. R. Duer and family will visit relatives at Three Lakes, Wis., this week, just before removing to Aberdeen, S. D., where they will locate.

C. A. Bucholz went to Janesville, Saturday evening, to visit his family. The children are attending school in that city, otherwise Mr. Bucholz would remove to Stoughton.

Marcus Hanson of Fall River, has been a visitor with his parents, Mr. and Mrs. C. A. Hanson, S. Monroe st.

City Clerk L. C. Courier, Ray G. Patterson, Dr. Fred Nelson and Dr. M. L. Gregerson motored to Rockford Saturday for attendance upon the Ripon-Beloit game.

Arnold Mattson and Arlow Solbraa were in Chicago, Saturday.

Mrs. Harold Nichols and little son of Viroqua are visitors with her parents, Mr. and Mrs. A. T. Onsrude, Roy ave.

The Goff district Community club will be entertained Dec. 1 by Mr. and Mrs. Orthur Thorson. At these meetings of the club there is a program and a social good time.

The O. F. A. club will have a special meeting on Monday evening.

Thanksgiving Observance.

The local churches and societies are preparing programs for observance of Thanksgiving day and in some churches there will be a sermon by the pastor. It is usual that the river furnishes skating for that day and later thaws out, but the ice formed on Friday night was not of sufficient thickness to last.

There was a strong delegation of Beavers from Stoughton in attendance upon the doings at Oregon a few evenings ago. It was in return for a visit of Beavers from that place.

The men of Rev. Krostu's charge, East Koshkonong, will serve cream chicken on Thanksgiving afternoon.

Miss Christine Brickson, E. Washington st., spent Sunday with relatives at McFarland. Her brother, J. E. Brickson, will leave shortly for Florida, which will make his second winter sojourn in the south.

Ben Johnson, pharmacist for S. L. Scheldrup, went to Almond, Wis., for a Sunday visit with relatives.

Mr. and Mrs. Norval Holmsted left Saturday for Chicago on a few days visit. His father, John Holmsted, came down from Madison, where he has been the past 6 weeks doing carpenter work and he expects to remain till spring. He states that Madison is doing a wonderful amount of building. Mr. and Mrs. Holmsted were accompanied to Chicago by Mr. Leon Larson of the state university.

Little Florence Rowe, daughter of Mr. and Mrs. Clarence Rowe, East Jefferson St., entertained 7 girl friends Saturday in celebration of her 11th birthday. A 6 o'clock dinner was served. The guests were Gene Swan, Doris Larson, Etta Onsrude, Mayre Midgard, Ruby Malecke, Phyllis Lutz, Hazel Bratvold.

Miss Alvida Viken entertained a number of young lady friends at "500" on Friday evening at the home of her parents on Milwaukee St. Miss Sandra Stuenes won first prize.

To Issue Bonds

The city of Stoughton will issue bonds to the sum of $40,000 to cover the cost of street improvements and all the aldermen present voted in favor of the step. Considerable gravelling of streets has been done the past season and some storm sewers have been constructed. Mayor Hyland has appointed a committee to locate a tourist camp, consisting of Aldermen H. W. Scott, Edor Everson, Thos. Thompson, J. C. Johnson.

W. F. Miller of Sun Prairie, was a visitor Saturday with his business partner, Al Schroede.

Mrs. Burns Midtboen motored over to Wales yesterday for a visit with her husband at the sanitarium.

Parents-Teachers Meeting

Between 50 and 60 people attended the southside parents-teachers meeting. Miss Esther Krakow, principal of the southside school, is the president, Mrs. Lewis Stensvac, vice president; Mrs. Elmer Kiel, secretary and treasurer. The next gathering will be held 6 weeks from that time. The program Friday evening proved interesting, with songs and games by the kindergarten children; Miss Jennie Viken sang a solo, accompanied on the piano by Miss Lovina Olson; Mrs. M. M. J. Vea gave a talk on the benefits received from milk lunches. Eldon Linderud, Floyd Partis and Ed. Renvick rendered instrumental music, Miss Janet Pogemiller and Miss Carol Gronseth were other participants in the program. The Womans' Federation have set aside a certain sum for lunches to the city schools beginning directly after the holidays.

Beloit Wins Game

At the game in Rockford Saturday between the Ripon college team and the Beloit college team Beloit won over Ripon by a score of 17 to 9. Those from Stoughton this year with the Ripon team are Theodore Jerde and Raymond Larson. A number motored down from Stoughton to "root" for Ripon.

Edgerton Notes

A son was born to Mr. and Mrs. John Bosben. Adolph Holland, student at the Whitewater state Normal is home ill.

The Rock county board has voted to provide a county sanitarium for tubercular cases.

Lieut. Ed. Wood was recently a guest of the Legion boys at Edgerton, whom he commanded in Europe. Dinner was served at the K. P. hall.

Mrs. Aiken and daughter, Mrs. Garver, have returned to their home at Pittsburg, Penn.

No decision has yet been reached by the State Railway commission as to the rates to be charged by the Commonwealth Telephone Co.

Mrs. D. G. Ristad has returned from her visit to Decorah, Iowa. J. A. Jenson has been sampling tobacco for A. C. Ellickson at Arlington. The tobacco pool has leased the farmers' warehouse at Edgerton.

Mrs. George Anderson of Fennimore has been visiting her sister, Mrs. O. M. Nelson and family at Edgerton.

The Daughters of the King met with Mrs. George Doty on Friday.

A. S. Flagg, Edgerton assessor and tobacco dealer has been receiving at Stoughton, every day in the week but Sunday.

Frank Hall of Manchester, Iowa, came to attend the funeral of his aunt, Mrs. Lucy Hall of Milton.

The Edgerton high school team has had challenges from Superior, La Crosse, West Allis and Rockford. Being so late in the season it is unlikely that any one will be accepted.

"Cliff Lodge" is the pleasant sounding and appropriate name of the enw entertainment hall built on the Rock river and near the cement highway between Edgerton and Janesville. Mr. and Mrs. Theo Clarke will live there and do the honors. The building is situated in a grove of natural oaks on the brink of a romantic ravine. The north section is living rooms for the proprietor's family. The main hall covers a floor space of 51x36 feet and is airy and well lighted. The owners will conduct it as a place where private parties may arrange to entertain their friends, transients will be served, and large parties may also be given.

J. H. Holtan of Stoughton, pool warehouse man, has been paying Edgerton tobacco men a visit.

The Burley Tobacco Growers Cooperative association with headquarters at Lexington, Kentucky, has a membership of 75,000.

Jiggs Club
Pilgrimage to Stoughton, Password: "Corned Beef and Cabbage"
Rendezvous Dinty Eatmore
115 East Main St.
Tollef Moen, Prop.

X-Ray State Bank Building Stoughton
C. S. Toay, D. D. S.
Dentist
Approved Dentistry at Right Prices

FRUITS OF ALL KINDS
We handle all kinds of Fruits and produce at the lowest market prices. Deliver to any part of the city free.
CHRISTOPHER'S
Fruit Store—Phone 169-W

HEAT
Round Oak and Thatcher furnaces. Correctly installed. Mean more heat with less fuel. They burn soft coal as well as hard. See us for your needs in any kind of metal work. Satisfaction guaranteed.
SCHUMACHER & MELUM

Hemstitching
Neatly done. 24 hour service. Satisfaction guaranteed. Send to the
Hale's Dry Goods Co.
Stoughton, Wis.

Saturday Specials
Saturday specials: Coffee Breads and Cream Puffs. At the Federal and City Bakeries.
Sandsmark & Moe

Go To Gordon's
Go to Gordon's for cars to hire. Taxi-Livery, Trucking. Ask for teams if you need them.
Telephone 597-W
Emmett Gordon, Stoughton

Stoughton Surgical Hospital
and
Clinic
Laboratory and X-Ray
Dr. M. Iverson, Surgeon
Trained Nurses
Clinic examinations by appointment
Phone 28-W

C. F. Schwenker Goes To Bank At Chippewa

Bank Examiner Goes With First National in Northern City

The First National bank of Chippewa Falls, which has been without a cashier since the death of the late T. M. Cary, has selected his successor. The new cashier will be C. F. Schwenker, who has for the past 10 years been an examiner for the state banking department with headquarters at Eau Claire.

Mr. Schwenker entered the banking field in 1905 with the National Bank of La Crosse as messenger. After advancing to teller, he attended the University of Wisconsin from which he graduated in 1911. After a year in the accounting department of the state tax commission, he was appointed a state bank examiner by A. E. Kuolt. and was assigned to the northwest district.

Chicago Woman Tells of Trip to Orient

"With the efficiency of transportation making possible the circumnavigation of the globe in 80 days, a trip to the orient seems a mere jaunt."

This is the manner in which Mrs. Wilbur O. Carrier, Chicago, characterized her recent trip to the orient to a meeting of the University Women's club Saturday afternoon.

"Thinking women of today are asking what the world needs, rather than what one individual nation needs," said Mrs. Carrier. "We are fast forgetting individual national selfishness and a great spirit of brotherhood is taking its place. The people of the orient are so in need of help, and just as worthy and worthwhile as the people of our own land.

"Old, old China. We Americans trace everything back to the Mayflower. In China they have more history in the period B. C. than A. D. There is a spirit of unrest among the Chinese. They have many little provinces with rival governors, no national currency and no national language. They are groping toward the light of civilization, but with 90 per cent of the adult population illiterate, it is necessarily slow and tedious.

Miss Elizabeth Kemper Adams, educational director of the Girl Scouts of America, was a guest of the club and spoke.

Miss Elizabeth D. Young was announced as chairman of the scholarship committee of the A. A. U. W.

Milk Producers and Distributors Fail to Agree

No agreement was reached by directors of the Madison Milk Producers association and representatives of the milk distributors of the city at a meeting held in the Dane County court house Saturday afternoon. Another effort at an agreement will be made Wednesday afternoon at 1:30.

Producers are asking $2.50 per hundred weight in place of the $2.20 received during November. Local distributors were firm in their statement that they could not pay more than $2.30. Distributors withheld consent to the increase until further investigation could be made.

MANITOWOC—As compensation for the death of John Kopidiansky, city fireman, who died from injuries received while on duty, the city must pay $5,300 to the dead man's sister, the industrial commission ruled.

Many English Books Are Produced by U.W. Professors

Since the Department of English is one of the largest departments in the University, numbering about 60 instructors, the activities of the members of the staff naturally show wide variety. On one side some instructors give considerable time to creative composition, especially in verse; on the other hand some instructors are investigating scientific aspects of the English language. Between these two extremes the members of the staff are treating a wide range of subjects in literary history and literary criticism.

During recent years these various studies have resulted in several volumes published under the immediate auspices of the University. Among these studies are the following:

Sonnets on the Self of William Shakespeare by W. E. Leonard; Locrine and Selimus by F. G. Hubbard; Shakespeare's Pathos by J. F. Pyre; The Function of the Songs in Shakespeare's Plays by J. R. Moore; An Elizabethan Defence of the Stage by Karl Young; Some Principles of Shakespeare Staging by T. H. Dickinson; The Collaboration of Beaumont, Fletcher, and Massinger by Louis Wann; An Obsolete Elizabethan Mode of Rhyming by R. E. N. Dodge; Shakespeare's Sonnets and Plays by Arthur Beatty; Garrick's Vagary by Lily B. Campbell; A Dutch Analogue of Richard the Third by O. J. Campbell; Joseph Ritson and Some Eigtheenth Century Editors of Shakespeare by H. A. Burd; Charles Lamb and Shakespeare by F. W. Roe; Theology in Paradise Lost by R. E. N Dodge.

The prose Style of Johnson by Warner Taylor; The prose Style of Sir Philip Sidney by S. B. Harkness; Unity, Coherence and Emphasis by H. B. Lathrop; Beowulf and the Niebelungen Couplet by W. E. Leonard; Notes on a Middle English Scribe's Methods by Muriel B. Carr; The Oriental in Restoration Drama by Louis Wann; A History of Costuming on the English Stage Between 1660 and 1823 by Lily B. Campbell; Joseph Fewcett: The Art of War by Arthur Beatty; Ruskin and the Sense of Beauty by F. W. Roe; An American's Influence on John Ruskin by W. F. De Moss; Character Portrayal in the Work of Henry James by W. B. Cairns; Some Influences of Meredith's Philosophy on his Fiction by O. J. Campbell; The Fowls in Chaucer's Parlement by W. E. Farnham; Aspects of the Story of Troilus and Criseyede by Karl Young.

At the present time Professor Karl Young, Chairman of the Department, is investigating especially certain phases of Shakespeare criticism. He is also engaged upon a comprehensive investigation of the drama of the Medieval church.

Professor F. G. Hubbard has recently published several studies connected with Shakespeare, noteably his new edition of the first quarto of Hamlet.

Professor J. F. A. Pyre has recently published a book on Tennyson which is attracting much favorable notice both in the United States and in Europe. He is engaged also in critical studies of several English authors. His most recent publication is an essay upon Thomas Hardy.

Professor W. B. Cairns is carryon a comprehensive investigation of the literary relations of England and America. In his study of this subject he visited England in 1921, and will visit England again during the second semester of this year. Two sections of his investigation have been completed, and have been published in Wisconsin Studies.

During recent years Professor Arthur Beatty has been giving particular attention to a philosophical interpretation of Wordsworth. This study has resulted in a volume, which will be published in Wisconsin Studies during the next few months. Professor Beatty is also engaged in the study of The Ballad, and will preside over a special meeting in Philadelphia in December.

Professor W. E. Leonard has a national reputation as one of the most important contemporary poets. He is now seeing through the press a translation of Beawulf into modern English verse. During recent years Professor Leonard has published not only a considerable amount of original verse, but has also written several technical articles upon the theory of verification.

Professor R. E. N. Dodge is giving special attention to investigations connected with Spencer and the Renaissance in England. His edition of Spencer is now a standard work of scholarship.

Professor F. A. Manchester is engaged in problems of literary criticism.

Professor F. W. Roe has recently published several volumes dealing with Ruskin, Carlyle and other 19th century writers of pr[illegible] Professor Roe is giving partic[illegible] these authors.

Professor Harry Glick [illegible] recently published articles [illegible] upon the prose works of M[illegible] is also investigating certa[illegible] tical aspects of college [illegible] in America.

An article of some leng[illegible] written about the literary [illegible] of members of the staff [illegible] not mentioned above. Si[illegible] ations of space forbid a[illegible] ation of all these activitie[illegible] mention the fact that [illegible] spring of the present acad[illegible] numerous members of the [illegible] ment will contribue speci[illegible] to a new collected volum[illegible] partmental studies. In [illegible] nection it is interesting that during recent years [illegible] thors treated in special stud[illegible] ranged from the earliest [illegible] Saxon epic to contemporary [illegible] in the field of poetry and th[illegible]

Old Hand Bills from England in Museum Display

"This evening, Saturday, August 25, 1815, will be performed (first time this season) the Musical Entertainment called 'Matrimony,' after which (fifth time) a new musical farce, in two acts, called 'A Chip of the Old Block,' will be presented."

Sounds strange doesn't it, but such is the heading on one of the theatre handbills of England of the period 1720-1842, which are now on display in the historical museum. In addition to this there are seven other handbills depicting not only theatre announcements but sporting and political events as well.

One of the other prints which is headed "The Tory Chase," with the "Queen's Hounds", announces the time and place of chase and the names and pedigrees of the Queen's various dogs. There is also an announcement of "Races and Regatta," to be held at the "King's Meadows", the winner to receive a silver cup valued at 5[illegible] pounds.

These prints and handbills were collected in London by Frank M. Riley Madison, for the Madison club grill room.

PERSONALS

Mr. and Mrs. G. S. Dick, 1912 Jenifer st., are expecting Sunday as a house guest, their son-in-law Harold G. Frisby, from Canada. Mrs. Frisby and children, Dora Joan and Margaret-Helen, have been here for some time. After the holidays the family will return to their wheat and stock ranch in Griffin, Saskatchewan.

Mrs. Adolph Buser, 218 E. Mifflin st., has just returned from Ripon, where she was recently called fy the illness of her mother, Mrs. John Hoth, who is convalescing.

Mrs. William Maloney, Eleanor apartments, is returning Monday from a visit in Chicago with her parents, Mr. and Mrs. Montgomery Le Gaff.

John Payton, 343 W. Washington ave., is on his way west to remain indefinitely with his niece, Miss Bessie Prewell, Wenetchee, Wash.

R. J. Tiedeman a surgical patient for two weeks at St. Mary's hospital, is convalescing at his home, 427 Hawthorne court.

RHINELANDER—County Clerk J. J. Verage has issued more than 10 trappers' licenses this fall.

Motor Stage Lines Entering Madison

STOUGHTON—OREGON—MADISON

Leave Stoughton	Leave Madison
6:30 A.M.	8:00 A.M.
10:00 A.M.	12:00 M.
1:30 P.M.	5:00 P.M.
7:00 P.M.	11:00 P.M.
SUNDAY MORNING	
8:30 A.M.	10:00 A.M.

SUNDAY AFTERNOON SAME AS WEEK DAYS

Madison—Mt. Horeb—Dodgeville

AM	AM	AM	PM		PM	PM	PM	PM
7:00	9:00	11:45	5:00	Madison	7:20	12:45	5:10	6:15
6:30	8:30	11:15	4:30	Verona	7:50	1:15	5:40	6:45
6:00	8:10	10:45	4:00	Mtt. H'rb	8:20	1:45	6:10	7:15
	7:45	10:30	3:45	B. Mo'ds	8:35	2:00		7:30
	7:35	10:20	3:35	Ba'nev'ld	8:45	2:10		7:40
	7:25	10:10	3:25	Rid'way	8:55	2:20		7:50
Lv.	7:00	9:45	3:00	Dodg'vil'e	9:20	2:45		8:15

SUNDAYS

Going East	Going West
Lv. Mt. Horeb ..7:30 am	Lv. Madison ....8:30 am
Lv. Dodgeville ..8:30 am	Lv. M. to M. H. 10:30 am
Lv. Mt. Horeb ..9:30 am	Lv. M. to Dodg. .6:15 pm
Lv. Dodgeville ..3:00 pm	Lv. M. to M. H. 9:30 pm
Lv. Mt. Horeb ..4:00 pm	

MADISON—PRAIRIE DU SAC

Leave Madison A. M.	P. M.			Leave Prairie du Sac	P. M.	A. M.
9.30	3:30	10:30	Madison	2:40	8:10	9:10
9:55	3:55	10:55	Middleton	2:15	7:45	8:45
10:25	4:25	11:25	Cross Plains	1:45	7:15	8:15
10:45	4:45	11:45	Black Earth	1:25	6:55	7:55
11:00	5:00	12:00	Mazomanie	1:10	6:40	7:40
11:35	5:35	12:35	Sauk City	12:35	6:05	7:05
11:40	5:40	12:40	Prairie du Sac	12:30	6:00	7:00

MILWAUKEE—MADISON

Bus at Park Hotel

LEAVE	A.M.	P.M.	LEAVE	A.M.	P.M.
Milwaukee	8:00	4:00	Madison	8:00	4:00
Waukesha	8:50	4:50	Cambridge	9:05	5:05
Pewaukee	9:08	5:08	Ft. Atkinson	9:35	5:35
Hartland	9:20	5:20	Rome	10:10	6:10
Nashotah	9:28	5:28	Sullivan	10:20	6:20
Okauchee	9:35	5:35	Oconomowoc	10:50	6:50
Oconomowoc	9:45	5:45	Okauchee	11:00	7:00
Sullivan	10:15	6:15	Nashotah	11:07	7:07
Rome	10:25	6:25	Hartland	11:15	7:15
Ft. Atkinson	11:00	7:00	Pewaukee	11:27	7:27
Cambridge	11:30	7:30	Waukesha	11:45	7:45
ARRIVE			ARRIVE		
Madison	12:35	8:35	Milwaukee	12:35	8:35

MADISON-PORTAGE

Bus at Park Hotel

From Madison Read Down			From Portage Read Up	
7:15 A.M.	3:45 P.M.	Madison	12:00 M.	8:45 P.M.
7:45 A.M.	4:15 P.M.	Tok. Crk.	11:20 A.M.	8:00 P.M.
8:00 A.M.	4:30 P.M.	Windsor	11:10 A.M.	7:50 P.M.
8:15 A.M.	4:45 P.M.	DeForest	10:55 A.M.	7:40 P.M.
8:35 A.M.	5:00 P.M.	N. Leeds	10:35 A.M.	7:30 P.M.
8:40 A.M.	5:10 P.M.	Arlington	10:25 A.M.	7:10 P.M.
9:00 A.M.	5:30 P.M.	Poynette	10:15 A.M.	7:00 P.M.
9:30 A.M.	6:00 P.M.	Portage	9:45 A.M.	6:30 P.M.

Sunday—
Lv. Madison 7:15 A. M.—Leave Portage 6:30 P. M.

MADISON-MENDOTA TRANSPORTATION CO.

Madison-Mendota

Leave Madison	Leave Mendota
9:10 A. M.	9:45 A. M.
12:00 M.	12:50 P. M.
1:30 P. M.	3:00 P. M.
5:30 P. M.	6:30 P. M.
10:00 P. M.	10:40 P. M.
Sundays	
8:50 A. M.	9:40 A. M.
12:15 P. M.	2:00 P. M.
5:30 P. M.	6:30 P. M.
10:00 P. M.	10:40 P. M.

Madison-Lakewood

Leave Madison	Leave Lakewood
7:50 A. M.	8:00 A. M.
9:10 A. M.	10:00 A. M.
12:00 M.	1:05 P. M.
1:30 P. M.	3:15 P. M.
3:40 P. M.	4:10 P. M.
5:30 P. M.	6:45 P. M.
10:00 P. M.	10:55 P. M.
Sundays	
8:50 A. M.	9:55 A. M.
12:15 P. M.	2:15 P. M.
5:30 P. M.	6:45 P. M.
10:00 P. M.	10:55 P. M.

WATCH THE CAPITAL TIMES WANT ADS. READ THEM! USE THEM!

Phone B. 2200

Mexican People On Fair Way To Success - Ross

[illegible] People is Not Backward in Nature

[illegible] SHARP

[illegible] day Ameri- [illegible] ves. The [illegible] seems [illegible] try full [illegible] ons who [illegible] es of the [illegible] would as [illegible] eat a din- [illegible] see little [illegible] ath of our [illegible] is populat-

[illegible] A. Ross of [illegible] ology, who [illegible] mmer study- [illegible] xico, there is [illegible] lieve that the [illegible] out their own [illegible] ge, Professor [illegible] quire first-hand [illegible] his stay in Mex- [illegible] about the South [illegible] for a number of [illegible] years ago and thus [illegible] quainted with the

[illegible] a cheerful atti- [illegible] Professor Ross [illegible] have some future to [illegible] some hope for [illegible] in life, for getting [illegible] They are tired of re- [illegible] workingman in [illegible] coming more independ- [illegible] has been want to be in [illegible] few years ago a labor [illegible] workmen as he [illegible] however, he must [illegible] with kid gloves.

[illegible] Is Not Bolshevistic

[illegible] to the general opinion, [illegible] is not bolshe- [illegible] his attitude. He may be [illegible] his principles were de- [illegible] early as 1913 while bol- [illegible] not founded until 1917. [illegible] was in a medical state [illegible] regime was introduc- [illegible] however, it is progressing

Governmental [illegible] now settle [illegible] and other [illegible] If a workingman is [illegible] without a [illegible] board re- [illegible] to pay him [illegible] and to recom-

[illegible] being divided more [illegible] to Mr. Ross, Hith- [illegible] proportion of it [illegible] by a few landholders, [illegible] of territory a sin- [illegible] is limited by the [illegible] if he happens to [illegible] the limit, he is giv- [illegible] length of time to dis-

Oregon is Respected

[illegible] village commons which [illegible] Mexico several decades [illegible] which were done away with [illegible] ing [illegible]. Each village is [illegible] certain amount of tillable [illegible] that its inhabitants may [illegible] reasonable chance to provide [illegible] for themselves.

[illegible] national institutions are be- [illegible] from the top down in Mex- [illegible] Professor Ross said. "The [illegible] tors of education are pro- [illegible] rage school buildings but [illegible] forgetting that educa- [illegible] of something besides [illegible] buildings. Probably no [illegible] are receiving instruc- [illegible] the poor. It will not be [illegible] before the bottom of [illegible] down construction will [illegible] the educators and re- [illegible] to be evident."

[illegible] Oregon, according to [illegible] is looked upon in [illegible] great deal of respect. [illegible] Diego, a cour- [illegible] and possessed of a [illegible] who knows [illegible] but good of [illegible] Ross assured.

[illegible] not with the in- [illegible] material for a [illegible] Ross went to [illegible] to write one [illegible] The Inde- [illegible] five arti- [illegible] conferences in the Southern

Mexican Hop Will Provide Weekend Fun

WALTER A. [illegible]

[illegible] even- [illegible] for [illegible] Wisconsin [illegible] Selected actu- [illegible] tion for the even- [illegible] and plenty of fun [illegible] are promis- [illegible] 24, general [illegible] Allies commit- [illegible] cordiance to [illegible] and his to- [illegible] for people [illegible] mate of [illegible] activity [illegible] year's [illegible] time it [illegible] pro- [illegible] with [illegible] on the [illegible] follies [illegible] come- [illegible] sported [illegible] ap- [illegible] Last year [illegible] cent.

RATES FOR CLASSIFIED ADVERTISING

Transit or out-of-town ads are 9c per count line. Figure six words to a line. Cash in full payment must accompany the order for above named ads.

Local ads are 1c per word: 6 insertions for the price of five.

Minimum charge is 25c.

Count every initial or group of figures as one word.

Figure four (4) words for a blind address.

CLOSING HOURS

All want ads must be in The Capital Times office by noon the day of publication. Ads taken later than noon will be inserted the following day.

Orders over the telephone with the exception of household goods for sale, and situations wanted are accepted from parties whose names are listed in the telephone directory.

When there is an error in your ad notify us at once. The Capital Times is always glad to correct an error which is made by any of its employes, but will not be responsible after the first insertion.

If replies to ads have to be mailed, send 10c for postage.

All ads must be given for a definite number of insertions.

All Blind address letters must be called for within 30 days from first insertion of ad.

Ads accepted up to 12 o'clock noon for publication in the same day's issue. Ads which cannot be accepted over the telephone may be left and paid for at the following Capital Times want ad Branches:—

Kleinheins Pharmacy, 714 Park St.
Badger Pharmacy, 1320 University Ave.
Badger Pharmacy, 210 State St.
Tiedemann's Pharmacy, 702 University Ave.
The Luckey Pharmacy, 630 W. Washington Ave.
Fair Oaks Pharmacy, 1118 Atwood Ave.
Rennebohms Pharmacy 1951 Winnebago St.
West Side Pharmacy, Corner Regent and Park.
Cardinal Pharmacy, 831 Univ. Ave.

SOCIETIES AND LODGES 78

Madison Chapter No. 4 R. A. M. Stated Convocation 2nd and 4th Mondays of each month.

All bodies meet at the Masonic Temple 301 Wisconsin Ave.

BEAVERS

A Wisconsin Fraternal Society on a Legal Reserve Basis. Insurance for members from age 2 to 60. Madison Colony, No. 400—Meetings 1st

MOOSE

Madison Lodge, No. 1451, Loyal Order of Moose—7 and 9 East Main street. Meetings every Monday night. Pay dues to H. S. Bostock, Secretary.

KNIGHTS OF PHYTHIAS

Meetings held every Tuesday evening 7:30 p. m. Beaver Building.

UNITED COMMERCIAL TRAVELERS

Capital City Council, No. 126. Regular meeting first Saturday, 7:30 p. m., Moose Hall. J. Kellner, Sec'y. Phone Badger 2573.

ODD FELLOWS

Independent Order of Odd Fellows, Hope Lodge, No. 17—Meets every Friday evening at 7:30 at Odd Fellows' Hall, 305 West Mifflin street. Harry Hartman, Sec'y.

LOST AND FOUND 1

STENOGRAPHERS note book lost, probably in post office, reward for return. Badger 749.

LOST—Rabbit hound, white with black spots between Hope and Cottage Grove. Phone B. 2166 or call at 1505 Williamson st. Reward.

LOST—Tuesday evening a drum music book. Call B. 4062.

LOST—Gold watch W. fob, finder please telephone B. 3664 and receive reward.

LOST

Party holding Beagle hound, white, with black [illegible] lost in Zinks woods at Verona Nov. 26, please phone

Jack Burk
B. 3111 or B. 5521

PERSONALS

Suit or Overcoat $23.50
Made to your order
We guarantee fit, material and workmanship.
THE A. NASH CO.
J. M. RUTLEDGE
519 State St. B. 4509
Opens Evenings

Let A. O. Utter do your painting and papering. Phone B. 1752.

Portage Men Visit at Arlington Monday

ARLINGTON, Wis. — William and John Studenmayer of Portage were in Arlington Monday.

Rev. Maves of Madison will be here Sunday to conduct communion services at the Evangelical church.

George Hill of Arlington has been hunting at Hayward. Henry Evert has been bank clerk during the absence.

Rose Vick and Maves of Madison were at Arlington Thursday.

Mrs. William Pauer of Madison spent Sunday with relatives at Arlington.

Oliver and Wesley Plath are ill with tonsilitis.

Miss Rosalie Hahn of Madison was at Arlington Monday.

Charles and August Hummel are attending the funeral of their brother in Iowa this week.

Mr. and Mrs. Sam Lintner were in Lodi Monday.

Sparta Boy Kills Sister With Shotgun

LA CROSSE, Wis.—The 9-year-old son of Peter Dahl, farmer living near Sparta, picked up a shotgun his father had left standing in a shed, pulled the trigger and killed his 13 year old sister. The full charge of shot entered her neck. The boy did not know the gun was loaded.

Mueller Quits German Cabinet After Attack

BERLIN—Dr. Herman Mueller, minister of agriculture and food controller in the new cabinet of Chancellor Cuno, has resigned his office. The resignation came after attacks made in the Reichstag upon the ministers by Socialists who accused him of having actively participated in the Rhineland Separatist movement in 1919.

At 1:25 the Chicago team made

PERSONALS 3

TRADE AT
ENGELHARDT FURNITURE CO.
Now located at 9 So. Webster opposite Fire Station. Just one block from the high rent district, where we can save you considerable money on up-to-date furniture, rugs, bedding and household novelties.

MALE HELP WANTED 4

FARM HAND wanted. Call Oakwood 55 J 12.

FEMALE HELP WANTED 5

FREE TUITION including board and room, splendid opportunity for women 18 to 30, learning recognized profession paying over $200 month, board and room on graduation. Arnoe, 30 N. Michigan, Chicago.

WANTED a lady, capable of making lamp shades, to cover wire frame for table and floor lamps. Call in person after 5 p. m., 1214 E. Dayton st.

EXPERIENCED girl wanted for general housework, Mrs. F. F. Bowman, Oak. 57 J 11.

GOOD COOK wanted. Phone F. 1653.

LADY STENOGRAPHER beginning about December first, phone B. 7213 for appointment, McKay Nursery Co.

GIRL WANTED to assist with housework. Call at 524 E. Gorham St. B. 1172.

Male and Female Help Wanted 6

COMPOSITOR in one of the most up-to-date print shops in Wisconsin, in a town of 30,000 is wanted at once. A good compositor experienced in newspaper ad composition $36.00 for 48 hours. Write Daily News, Beloit, Wis.

AGENTS AND SALESMEN 7

Responsible Salesman Wanted

with Ford car to work in the immediate vicinity. Returns unlimited for right man.

See Mr. Bastion
at Capital Hotel between 7 and 8 this evening.

SALESMAN—Opportunity to make a permanent connection with the Investment department of a highly rated public utility. Experience in line an asset, good appearance and character a requisite. Write giving age and past experience. Write F 47

SITUATIONS WANTED—MALE 8

WORK WANTED—General work, odd jobs, calcimining, tree trimming, B. 5076 or call at 1043 Jenifer.

AS ELECTRICIAN helper, 2 years experience willing and handy with tools, good chauffeur, best reference. Phone F. 2539.

SITUATIONS WANTED—FEMALE 9

STUDENT AND FAMILY washings wanted, 1228½ Chandler.

ROOMS TO RENT 10

PLEASANT FRONT room for one business or professional man, 2½ blocks from square, 315 North Pinckney. Badger 3477.

PLEASANT steam heated room hot water, bath, reasonable single or double, 413 So. Baldwin, F. 2564.

ATTRACTIVE WARM room for rent one or two gentlemen, convenient to depot and square, B. 6850.

ONE FURNISHED heated room for rent, also two rooms furnished or unfurnished for light housekeeping, not heated. 1128 E. Johnson.

DESIRABLE room in lake shore home for married couple or business people, parlor and laundry privileges, also garage. B. 3616.

FURNISHED room first floor, heated with private entrance, 2 blocks from square. B. 2102.

ROOM FOR RENT, steam heat, near square. Call F. 273.

BOARD AND LODGING 11

GENTLEMEN boarders wanted, board $6.00, Badger 4617.

Housekeeping Rooms For Rent 13

FURNISHED housekeeping rooms on ground floor, private entrance, water, light and gas. 159 S. Hancock street.

COZY FURNISHED two room apartment for light housekeeping, near square. F. 3081.

FLAT FOR RENT 14

LARGE third flat, 3 rooms $10. B. 1633.

THIRD floor modern flat for rent, 412 W. Doty, vacant Dec. 1st.

SEVEN room flat for rent, inquire 453 W. Main.

Furnished Flats For Rent 15

FOUR ROOM furnished apartment for rent, Dec. 1. Call Saturday, 124 N. Brearly.

SECOND STORY, four room heated furnished apartment, hot running water, adults only, 723 Univ. Ave. Phone Badger 711.

NEW HEATED 5 room apartment, two blocks from University, rent $75, completed January 1st. Call B. 2832.

HOUSES FOR RENT 16

FOR RENT new five room bungalow in 10th ward, basement garage. B. 102.

HOUSE FOR RENT, 8 rooms modern with garage and garden, 1328 Jenifer St., Badger 1637.

SMALL PARTLY modern house on east side for rent or sale on very easy terms. Phone Badger 3602.

FOR RENT 6 room cottage and 6 room flat, market on east side. Call B. 4339.

Floors and Lofts to Rent 21

FOR RENT—Lot warehouse space in both fireproof and non-fireproof buildings, private rooms, side track, distribution service, low rental. See H. F. Sharratt, 309 E. Wilson. B. 1974.

GARAGES TO RENT 22

A WARM garage for rent at 1812 Kendall ave. Phone evenings Badger 1429.

GARAGE for rent, 1244 Jenifer St., Badger 2539.

GARAGE for rent, 1227 Maple court.

MAIL YOUR WANT ADS TO THE
CAPITAL TIMES
Fill out and mail to the Advertising Department

Rates and other information can be found daily in the upper left hand corner of the want ad page

Name _____ Telephone No. _____
Street _____ To be run _____
City _____ State _____ If to be charged mark x _____
Amt. enclosed _____
If blind address is wanted mark x. Allow 4 words for same.

Write your copy in the blank spaces above, one word to a space. Tell your story completely and convincingly. To get the best results have your ad inserted three times, or, better, for one week.

WANTED TO RENT—HOUSES 26

WANTED on or about Jan. 5, 4 or 5 room house unfurnished or semi-furnished by young married couple with two children, reference exchanged, rent reasonable. Write F. 48, Capital Times.

FARMS TO RENT 34

FOR RENT 19 acre fruit and truck farm possession at once, two miles south of city. Oak. 63 J. 3.

MISCELLANEOUS FOR SALE

DRESSED GEESE for sale. Call O. 25 R 4.

WHITE CLOVER honey, put up in five pound tins, 20c a lb. We deliver. B. 5250.

We have all styles of
National Cash Registers
and St. Louis cash registers at a substancial saving. Expert repairing and supplies.
ALL WORK GUARANTEED
L. P. BEAUDETTE
222 E. Main B. 1383-6148

HICKORY nuts for sale. O. 62 R 2.

HOUSEHOLD GOODS 38

Buy your new Sewing Machine now
A WHITE ROTARY
will do the fancy stitching you desire. Terms so easy you can buy now.
PETTERSEN'S
208 East Main St. Badger 3066

HEAVY HARD coal burner for sale cheap, 226 Atwood ave.

FOR SALE—Six chairs and dining room table for $30, also kitchen cabinet for $5, 386 Atwood ave. Phone F. 3028.

FOR SALE—Leather duofold with pad, fumed oak 38; 4 oak chiffoniers $7 to $18.50; brass bed all coil springs and hair mattress $32; walnut bed room set including 4 post bed and spring $95.50; fumed dining set $85; single cots and pads $5; birch dresser $32.50; 25 new and used heaters, base burners, ranges, pipe, 10 small and large rockers $1.50 to $7.50, 3 drop leaf tables $6.50 to $8, 3 large mirrors $1.50 to $10; four ladies desk $10 to $18.50; two Kimball pianos $75 and $125. Always bargains, always goods you want here. Open Saturday evenings, Sharratt's, 309 E. Wilson.

COMBINATION coal and wood heater for sale like new, used one season. Call F. 1441.

COAL STOVE self feeder, price $15, Ideal kerosene heated. Price $4 for sale. Phone Badger 7147.

SOLID oak folding bed, also victrola with records for sale, 322 State.

HARD COAL burner, 16 in. fire pot. Badger 714.

SQUARE BASE round oak heater, like new. Badger 4617.

HEMSTITCHING and picoting attachment; fits all sewing machines. Price $2.00. Checks 10c extra. Lights Mail Order House, Box 127, Birmingham, Alabama.

REFRIGERATOR for sale, Leonard 125 pound refrigerator in first class condition. Will sell reasonable for cash. Call 120 S. Hamilton, Phone F. 23.

CLOTHING, FURS, ETC. 40

WEARING APPAREL—Nu Bone individually fitted corsets. Telephone Fairchild 1038, Mrs. Covella Corcoran, 220 E. Main St.

ONE HEAVY ladies' fur coat, two cloth coats, four pair of shoes, size 5, sheets and pillow cases, one bed and springs, and one heating stove for sale. 2023 Russell St.

SEE OUR LINE OF
Overcoats, Sheeplined and Leather lined coats, leather vests. Ball-Band Arctics and Rubbers, Gloves and Mittens of all kinds.
E. N. Edwards Fur Co.
224 E. Main St. Badger 1962

Dogs, Cats, Birds and Poultry 46

GEESE—Nice young springers 12 pounds and up, will take orders now so you can have same for Thanksgiving or Christmas. Call Badger 5076.

LIVE STOCK 48

CHESTER WHITE boars 250 to 300 lbs. $25 and $30. Papers furnished. G. A. Stamm, Alma Center, Wis.

LIVE STOCK 48

30 HEAD choice Holstein springers for sale. Will freshen in a month. Jas. Laughlin, Ridgeway, Wis.

PROFESSIONAL SERVICES 52

H. J. STEVE
Chiropractor
Office over Gamm Jewelry Store
9 W. Main St.
Hours 10-12—2-5 p. m.
Mon., Wed., Fri. Evenings 7-8
Phone Badger 3690

BUSINESS PERSONALS 54

—ED—Ash and rubbish hauling, 21 So. Webster, F. 832.

CHIMNEYS, furnaces, boilers and cisterns cleaned, chimneys repaired, grease traps cleaned. George Smith, B. 765.

West End Auto Repair Co.
Cor. of Regent and Monroe St.
Phone B. 1776
Auto Repairing a Specialty
A first class repair shop, with modern equipment, welding and cast iron soldering, filling scored cylinders, cracked water jackets, aluminum crank cases.
All Work Guaranteed

UPHOLSTERING
Furniture Repairing and Refinishing
Discount of 25% on all Covers
W. H. FIEDLER
Call Fairchild 919

FITCH EST 1849
Funeral Directors
73rd Year
Tel. B. 3720

DANGEROUS
Take care of your furnace and chimney.
Keep them clean and save fuel.
Call B. 871

Heart of Season's Clearing Sale
From $1.00 to $5.00 off on hats Velvets in Lyons, panne, soliel, fur satins, metal cloth, silver, gold and paisley. Duvetyn tams. Velours, beavers, felts, feathers, flowers and ornaments. This season's latest models.
Mrs. Lee-Scanlan
230 State St.

ASH HAULING
Cleaning and repairing of chimneys and furnaces, cleaning and repairing of cisterns and grease traps. Call
Badger 2736

Valspar Varnishes and Stains
Sold by
Andrew A. Mayers
108 King St. 115 E. Main St.

MADISON AUTO SUPPLY CO.
HIGHGRADE ACCESSORIES
Hood—Track Tires—Armstrong, Genuine Ford Parts
Fairchild 2446 448 W. Gilman

CONTRACTING, shingling and repair work a specialty. Write John Ostrander, 108 N. Blount.

BUSINESS SERVICES 53

The Madison Rug Factory
Repairs, shampoos, rezizes, all kinds of rugs.
Call B. 1356
124 W. Mifflin Street

MULTIGRAPHING
BEAVERS INS. BLDG. — PHONE B. 5128

Preserve Your Roof and Gutter
LARSON AND CHURCH
Now is the time to have your gutters cleaned and repaired, and your paper and tin roofs coated with roofing.
B. 871 B. 3099

Union Transfer
STORAGE MOVING SHIPPING
155 E. WILSON ST.
PHONE B. 1254

Joe's Store
Moved to larger quarters opposite East Side, C. M. St. P. Depot
Bring in your old suit and overcoat, and let us repair, clean and press same. We give it the appearance of new clothes.
Army Blankets $3.39
Army Shirts $2.75
Extra good Overalls. $1.39
Work Pants $1.95
Work Pants $2.95

Electric Appliance Shop
YOU WIRE US
Flash Lights
F. 2968
758 W. Washington

Sewing Machines Repaired
Repair man on all kinds of sewing machines formerly of Minneapolis is now located in Madison. If you want your old machine fixed up as good as new, cleaning repairing and general overhauling carefully done, let him do your work. Let it be strictly understood that I am not selling sewing machines and am not connected with any sewing machine company. I have worked at mechanical work for 25 years. It is as easy for me to fix a machine as for you to cut a piece of pie. All work guaranteed. Phone B. 1460, N. T. Farthun, master mechanic. 1202 Chandler St.

Rugs and Upholstry Cleaning
Household Renovating Co.
623 and 625 Univ. Ave. B. 7382

H. F. SHARRATT
Fireproof Storage
Local and Long Distance moving, furniture packing and shipping.
Office 309 E. Wilson. Phone B. 1974

SAVE YOUR COAL
Larson and Church
A way to save coal by a man who knows furnaces and boilers. We clean and repair furnaces and make them heat.
B. 871 B. 3099

Furniture Repair Shop
435 W. MAIN
Furniture Repaired, Upholstered and Refinished
J. E. McGilligan
Badger 5461

BUSINESS SERVICES 53

Hair Goods Sold and Made to order
KATHRYNE MILVERSTEDT
Corner Henry and Mifflin Sts. B. 2967.

UPHOLSTERING and repairing. W. B. Baldwin, F. 3092 days F. 2150 evenings.

F. A. HALLMAN
The Auto Spring Man
Springs for all makes of cars, wholesale and retail. We put them on your cars.
Phone B. 3648-213 E. Main

We Fit Trusses, Elastic Stockings and Supporters
The Menges Pharmacies

MADISON FIREPROOF WAREHOUSE
H. C. RINDY, OWNER & MGR.
Long Distance Moving
A SPECIALTY
Phone Badger 742 or Badger 6237

MUSICAL INSTRUCTIONS 60

RAGTIME
Piano playing, short course
B. 3655

AUTOMOBILES FOR SALE 65

BRAND NEW Auburn Beauty six touring car for sale, bargain. Sold on easy payment plan if desired. Will accept Ford coupe or sedan with starter as part payment. Ross Roy, 125 N. Washington St., Janesville, Wis. Telephone 1288.

Some of the Best
Used Car Values
of the Season
1922 four cylinder Nash business coupe.
1920 Chevrolet 490 touring.
1920 Dodge roadster.
640 Hudson roadster, just painted.
1921 Ford Roadster.
FOX MOTOR SALES CO.
109 E. Doty B. 390

AUTO ACCESSORIES 67

PROTECT your car from storm and snow, engage your winter storage space now $3 per month. Erwin, 1135 W. Washington.

HOUSES FOR SALE 70

FOR SALE

The Lounsberry residence at 1815 Madison st. This splendid eight room house is modern in every respect and will be shown to prospective purchasers at any time by appointment. We solicit your listings of city and farm property with our Real Estate Department.

The Joseph M. Boyd Co.
Phone F. 570

FOR SALE, 8 room house on East Side, very reasonable, on easy terms, possession at once. Inquire of C. Niehus, R. 3, Madison.

LIST THEM WITH SANDERSON.

FOR SALE on easy terms, 2 10 room residences in village of Middleton, are arranged for 2 flats if desired. See O. H. Burmeister and Son, Middleton, Wis.

FOR SALE modern 7 room house on West side, at a bargain. F. 2913.

Fine Modern 7 Room House
5 blocks from University, 1100 block Mound St. Also home, short distance from City West end, with 4½ acres land, fruit, berries and garden land.
M. Diederich
223 S. Mills St. Phone B. 69

SIX ROOM partly modern house 1205 Drake St., inquire at new house in rear, forenoons or evenings.

FARMS FOR SALE

A GOOD DANE county farm of 140 acres for sale, with large personal property $175, might consider dwelling or store in exchange. See M. H. Atwood, over American Exchange Bank.

240 ACRES improved farm for sale, $50 per acre, easy terms, 50 miles north of Madison. Inquire 633 East Johnson St., first flat.

JONES, everything for sale everywhere, good exchanges, small farms, with or without personal property, exceptional bargains, western lands in oil ranges for city property. Write T. E. Jones, Mineral Point.

STORES FOR SALE

STATE ST. property for sale. Call Badger 7718.

FOR SALE OR EXCHANGE

FOR SALE or exchange, Dane county farm of 200 acres, all tillable and best of soil. Well improved and located within ¼ mile from station, an ideal location for a high grade stock farm. 180 acres first class in every respect, all tillable, well improved and located in splendid farming section. O. D. Brictson, Kresge Bldg., B. 1710.

LEGAL NOTICE

First insertion Nov. 27, 1922; last Dec. 4.

STATE OF WISCONSIN
Department of Insurance, Madison, Wis.

The Great Northern Life Insurance Company of Wausau, Wisconsin, having presented a petition to me as Commissioner of Insurance of the State of Wisconsin, to enter into a contract of reinsurance with the Central Business Men's Association, a corporation organized under the laws of the State of Illinois, the terms and conditions of such proposed reinsurance being fully set forth in a proposed contract, a copy of which proposed contract is attached to said petition and made a part thereof, and praying for the approval or any modification of the terms and conditions of such proposed contract of reinsurance which the Commission provided for under the provision of Section 1955-24 of the Revised Statutes of Wisconsin, may approve.

It is Hereby Ordered that the hearing on such petition be held before the Commission provided for under Section 1955-24, at the office of the Commissioner of Insurance in the State Capitol at Madison, Wisconsin, on the 12th day of December, A. D. 1922, at ten o'clock A. M.

It is Further Ordered that notice of such petition and the time and place at which the hearing thereon will be held, be given to each policyholder of the Great Northern Life Insurance Company of Wausau, Wisconsin, by mailing to each of them at his last known post office address a copy of this order.

In Witness Whereof I have hereunto set my hand and affixed my official seal at the City of Madison in the State of Wisconsin this 15th day of November, 1922.

(Seal of Wisconsin)
PLATT WHITMAN,
Commissioner of Insurance.
Nov. 27 doaw 2 wks Mon.

First insertion Nov. 27, 1922; last Jan. 1.

IN THE SUPERIOR COURT FOR DANE COUNTY, WISCONSIN

Evelyn Sharratt Hogan,
Plaintiff,
vs.
William J. Hogan, Jr.,
Defendant.

The State of Wisconsin to the said Defendant:

You are hereby summoned to appear within twenty days after service of this summons, exclusive of the day of service, and defend the above entitled action in the Court aforesaid; and in case of your failure so to do, judgment will be rendered against you according to the demand of the complaint, a copy of which is on file in the office of the Clerk of the Circuit Court for Dane County, Wisconsin.

CHARLES B. DUNN,
Attorney for Plaintiff.
P. O. Address: 511 Bank of Wisconsin Bldg., Madison, Wis.
Nov. 27 doaw 6 wks Mon.

First insertion Nov. 6, 1922; last Dec. 11.

STATE OF WISCONSIN
Superior Court for Dane County

Norman S. Jacobson,
Plaintiff,
—vs—
Carl Martin and Jennie Martin, his wife, Schlimgen Realty Co., Henry Warschauer and Elizabeth Warschauer, his wife, Flora Schimming, John Phelps and —— Phelps, his wife, W. H. Phelps and his unknown wife or widow heirs, devisees legatees and personal representatives and all personal whom it may concern,
Defendants.

State of Wisconsin to the said Defendants:

You are hereby summoned to appear within twenty days after service of this summons, exclusive of the day of service, and defend the above entitled action in the court aforesaid; and in case of your failure so to do judgment will be rendered against you according to the demand of the complaint; of which a copy is herewith served upon you.

MICHELSON & PROCTOR,
Plaintiff's Attorneys.
P. O. Address 608-10 Bank of Wisconsin, Bldg., Madison, Dane County, Wisconsin.

The premises effected by the above action are situated in the County of Dane, State of Wisconsin, described as follows, to-wit: Lot Ten (10) Block Three Hundred Thirty-One (331) Riley's Plat of part of the city of Madison, according to the recorded plat thereof.

The original summons and complaint in said action are on file in the office of the Clerk of said Court.
Nov. 6 doaw 6 wks Mon.

First insertion Nov. 13, 1922; last Nov. 27.

NOTICE FOR FINAL SETTLEMENT
(and Inheritance Tax Adjustment)
State of Wisconsin, County Court, Dane County—In Probate.

In re Estate of MICHAEL DIRIENZO, deceased.

Notice Is Hereby Given, That at the Regular Term of the County Court, to be held in and for said county, at the Court House in the city of Madison, in said County, on the first Tuesday of December, A. D. 1922, there will be heard, considered, examined and adjusted:

The application of Rosa Dirienzo the executor of the estate of Michael Dirienzo, late of the City of Madison in said county, deceased, for the settlement of her final account as such executor, which account is now on file in said court, (for the determination of the inheritance tax), and for the assignment of the residue of said estate to those entitled thereto.

Dated November 13th, 1922.
By the Court,
A. G. ZIMMERMAN,
Judge.
J. C. Harper, Attorney.
Nov. 13 doaw 3 wks Mon.

First insertion Nov. 13, 1922; last Nov. 27.

NOTICE FOR FINAL SETTLEMENT
(and Inheritance Tax Adjustment)
State of Wisconsin, County Court, Dane County—In Probate.

In re Estate of WILHELMINE BEILER HUEMMER, deceased.

Notice is Hereby Given, That at the Regular Term of the County Court, to be held in and for said county, at the Court House in the city of Madison, in said County, on the first Tuesday of December, A. D. 1922, there will be heard, considered, examined and adjusted:

The application of Louis Huemmer, the administrator of the estate of Wilhelmine Beiler Huemmer, late of the city of Madison in said county, deceased, for the settlement of his final account as such administrator, which account is now on file in said court, and for the assignment of the residue of said estate to those entitled thereto.

Dated November 13, 1922.
By the Court,
A. G. ZIMMERMAN,
Judge.
J. E. Messerschmidt, Attorney.
Nov. 13 doaw 3 wks Mon.

THE CAPITAL TIMES

An Independent Newspaper

Official Paper of the State of Wisconsin

Entered as second class matter at the Postoffice at Madison, Wis., under the Act of March 3, 1879.

Published every afternoon except Sunday by The Capital Times Company, Capital Times Bldg.

Member of the Associated Press

The Associated Press is exclusively entitled to the use for republication of all news dispatches credited to it or not otherwise credited in this paper and also the local news published herein. All rights of republication of special dispatches also are reserved.

Member of Audit Bureau of Circulation

William T. Evjue.....Editor
Tom C. Bowden.....Business Manager

TERMS OF SUBSCRIPTION

By Carrier in Madison

One year in advance, $6; six months in advance, $3, per month, 50 cents; per week, 12 cents.

By Mail, Prepaid

One year, $4; six months, $2; three months, $1.25.

War Troubles in Europe

(An editorial by Senator Robert M. La Follette in La Follette's Magazine for November)

THE imbroglio of the European powers over the Turkish situation continues to be a menace of the world's peace. One would think our unhappy experiences in the World War would satisfy the desires of our people for blood-letting in foreign lands over quarrels not of our making and in which we can render no real service. But it is not altogether so. Certain missionaries and churchmen have loudly called for our interference in Asia Minor and the Dardanelles. So far the administration at Washington has held aloof. However, we remember a president elected to keep us out of war and who put us in immediately he was elected. The people need to set their faces firmly against meddling with the unholy imperialism of foreign powers or we may again find ourselves enmeshed in further disasters.

The present troubles in the Near East seems to be the result of British imperialism and British diplomacy. England covets the Dardanelles Straits, the outlet of Russians from the Black Sea into the Mediterranean. She proposes to make the Mediterranean an English lake. She already dominates the entrance to that great sea from the Atlantic through her forts at Gibraltar. She has the entrance at the other end from the Indian Ocean through the Suez Canal. Now she desires to shut Russia off from an outlet to the Black Sea.

England encouraged Greece to begin an unprovoked attack on Turkey, and supplied her with munitions of war. France, fearful of England's designs, sided with Turkey and supplied her with armaments. The result proved disastrous for Greece, but England sits straddle of the Bosphorous and nothing will dislodge her, judging her by the past. Yet while England maintains her world imperialistic policies, the menace of another great war will be before us. Turkey has been the cat's paw of England for many score of years. Russia attempted to discipline Turkey for her cruelties in Crimea, and was about to expel her from Europe when England and France intervened and brought on the Crimean was against Russia. The result was to prolong the Turk's rule in Europe.

English diplomacy has always been and now is sinister and designing. It is the diplomacy of Talleyrand and Metternich. It looks to the dominance of the world in trade. England is mistress of the sea, but she is not satisfied until she holds every gateway to the oceans and the channels of trade. She is never content. The World War gave England an opportunity to extend her empire. She seized that opportunity with ruthless disregard of her immediate interests. She put a comparatively few troops in France to meet the German onslaught, there to die fighting bravely against odds without sufficient arms or reserves. But she sent troops to Africa where they were needed; to Egypt, where there was danger; to Bagdad, the Dardanelles, to Palestine, and even to far-off China for fear that Japan might gain some of the spoils of war. The result was she occupied the strategic points for division of spoils at the close of the war. Only at the Dardanelles was she defeated and driven off. Now she is back there to "protect the Christians," but really to get the gateway of the commerce of Russia to the Mediterranean.

The North Sea is an English pond now that the German navy is no more. Here she controls the gateway from the Baltic to the ocean, and may shut Russia out at her pleasure. Russia has no other ports open the year round save these two. Some day Russia will try conclusions with England to gain these channels free to the oceans. Russia has the possibility of a great and powerful nation. She has the population and the resources. All she needs is great leadership. When that leadership comes, as it will come, then another great war may be expected, if it does not come sooner than that.

* * *

Lloyd George, the astutest politician of his day, has fallen. He has fallen hard. Out of 615 members in Parliament, his supporters have returned only 52. The Turkish affair was the immediate cause of his downfall. The English people did not want another war, and they said so most emphatically. Thus has passed the power of the last of the Big Four in the making of the League of Nations.

* * *

Italy now occupies the spot light. A new premier has seized the government by a show of force. His speech to the Italian representatives was dictatorial and menacing. His reference to the League of Nations and the other European powers threatens to disrupt the League. What the outcome will be, no noe knows.

* * *

Another sovereign has taken refuge from "his people." Somehow the people are not taking kindly to emperors and kings of late. Turkey now becomes a republic. She should have our sympathy and moral support in building a responsible representative government.

* * *

Europe is in distress. The German cabinet has resigned because of Germany's financial condition. No one seems to know how Germany is to get on with the war obligations imposed upon her, which she seems wholly unable to meet.

* * *

We in America are more fortunate. We have our financial barons who rob us with impunity. But the remedy is with the voters. There are signs that indicate that our people are awakening to the power of the ballot.

Who's Who in the Day's News

JONATHAN M. DAVIS

Jonathan M. Davis, newly elected governor of Kansas, emphasized throughout his campaign that he is a "dirt farmer." Although at one time he had an interest in a bank, and again in a store, he is primarily a farmer and ultimately disposed of his other interests.

JONATHAN DAVIS

Davis is of the belief that the working man and not the politicians put him in office, and he says his legislative program is just a "good, honest program of tax reduction."

Politically Davis has been aligned with the Democratic party for many years. He was first elected to public office in 1898, to the lower house of the state legislature. He served in the house two terms, from 1909-11, and in the state senate for the 1913 and 1915 sessions. This period covered the administration of Gov. W. R. Stubbs, four years, and also two year, 1913-15, of that of Gov. George H. Hodges, who was the last Democrat governor before Davis.

"I must say, cook," said the lady of the house, "that of late your work has been very perfunctory." Before she could continue, cook broke in with: "Thank yer kindly, mum. I've been here three months now, and though I've tried my best, that's the first bit of praise I've had since I've been here."—The Morning Post.

Born well, you have 36,500 days to your credit. It depends upon how simply you live whether you spend all of them in fifty years or a hundred.

On the Side

THE TIP

When I was young and in my prime,
And that is looking back some time,
We did a lot with one thin dime.

How different it is today,
Take one of them to a cafe
And hear what the gurcon will say.

'Twas just today I went to eat
In a cheap joint that's on our street,
The waitress, she was trim and neat.

A dime I offered as a fee
And, really, 'twas a treat to see
The way the lady glared at me.

She tossed it back, all in a huff,
And said: "A waitress' life is tough.
A dime? Where do you get that stuff?"

* * *

OUR OWN DEPARTMENT OF SCIENCE

The first patent potato peeler was invented in 1811, and by 1907 they had succeeded in inventing one that would peel potatoes.

If all the amateur Tetrazzinis in apartment houses were bunched they couldn't sing as well as Tetrazzini.

If a train of 400 freight cars should run off a bridge and plunge into the Mississippi River it would be quite a wreck.

Pittsburg was named in honor of Sir William Pitt, who was said to be a great smoker.

If the Rocky Mountains were rolled out flat this country would be much larger than it is now, but we don't know how much larger.

If all the actors in this country got the salaries they claim to get they could pay off the national debt in three weeks.

A searchlight has been invented which will throw a light five miles in the air, but there isn't anything to see up there when they do it.

* * *

A man who recently came back to his old home town, says the Hartford "Courant," said one of the things he noticed was that some of the dreams that used to disturb his sleep now weigh around 200 pounds.

* * *

English government will not allow Siki to fight Joe Beckett. Joe is all they have got in that line and they want to keep him as long as possible.

* * *

Another of the benefits of our modern scheme is to have our July weather in November.

* * *

It seem a little late to begin worrying about what Wilson did or did not do during his administration.

* * *

But, just the same, Am & Egg have a store in Harlem.

* * *

Divorce is sometimes the sincerest form of flattery.

An alibi was sprung by ex-Senator Jonathan Bourne of Oregon in a game at the Waverly course in Portland, Ore., some years ago. He was partnered in a four-ball match with the late Wirt Minor, well-known and beloved by all Pacific Northwest golfers.

The Senator, after executing a rotton iron shot which lost his ball in the deep woods, turned impatiently to Wirt and rasped out, "Wirtie, old man, how many times have I told you where to stand when I play."

Minor replied, "Why, Jonathan, I stood squarely behind your back; neither I nor my caddy moved or spoke, and I kept my eyes on the back of your head. Anything the matter with that?"

But the Senator was versed in political argument and came back at once with "All right for the drive, old man, but not for the approach."—Judge.

The Graphic says a little Kinsley girl was told that polite people did not talk about their ailments in company, or outside the family. So when a visitor asked her if she was well, she said, "Well, in the family, I have the stomach ache, but in company I am quite well, thank you."—Kansas Notes, Kansas City Star.

GOINGHOME FOR THANKSGIVING—OH, BOY!

CAROL DEMPSTER IN NEW GRIFFITH FILM

WILL BE STAR IN VERY MELO MELODRAMA

CAROL DEMPSTER is once more to be seen in a D. W. Griffith film. She may be remembered for her work in "Dream Street" or previous to her work on the screen for her work with the Denishawn dancers, with whom she toured after attending their school.

Her newest release is "One Exciting Night," a melo, very melo melodrama. There is quite a story connected with this latest Griffith release. It is said that the great producer decided that he wanted to play with something, wanted to relax a bit and experiment. He had produced artistic plays, super plays and great spectacles and now he wanted a bit of a change and he decided that no matter what the public and the critics thought he would produce a thrilling mystery play. He kept his studio closed and not a word or hint was given out as to what was going on under his carefully guarded klieg lights.

Carol Dempster

Now the story is out, the picture has been seen and everybody says it is the best ever, more thrilling than Sherlock Holmes himself and with Craig Kennedy backed off the landscape. It is our idea, however, that a producer like Griffiths could easily say that he did not care about the public when making a mystery play for who ever heard of the public not liking a thriller!

VIOLET MERSEREAU IN "NERO"

ROSE TAPLEY RETURNS

About five years' absence from the screen Rose Tapley returns in George Melford's Paramount production of "Java Head" in the role of Rhoda Ammidon. She is the screen mother of four charming girls, and she likes her children and her part so well that she is hoping for another young mother part, which she says is her natural role.

The first screen production in which Miss Tapley appeared was made in 1905. From 1905 to 1917 she was a member of the Vitagraph company, and appeared in such well known productions as "Vanity Fair," "Rip Van Winkle," with E. H. Sothern in "The Chattel," and was starred in "Wild Pat." Another of her well known roles was Mrs. Jarr in the "Jarr Family" series.

BLACKWELL IN ENGLAND

Carlyle Blackwell, who is now doing his first film work in England, for many years has been a prominent screen and stage artist in the United States.

Mr. Blackwell is playing the role of Lord Robert Dudley to the Queen Elizabeth of Lady Diana Manners in "The Virgin Queen," now being made in Hampshire by J. Stuart Blackton.

"BRAZILIAN HEIRESS" AT ORPHEUM

Frankie Kelcey and Jack OMalley have adopted a desirable method of entertaining the assemblage in the "Brazilian Heiress" now at the Orpheum. Miss Kelcey is the finest example of general tomfoolery and slapstick comedy that any of the smaller companies can boast. There are few serious attempts throughout the performance at anything but this general program of give and take song and dance and sharp retort. Mr. O'Malley is a handsome young man with a voice suitable to the role. The chorus appears at stated intervals with several gestures of gentle grace in various costumes.

Bob Murphy is a desirable songster who is accompanied by a partner of youth and good appearance in his comic life. Bob has a superior eduation in song and hoakum and is a past master of gleasing both the cynical first rowers and the most obscure citizens of the back gallery. He is a jubilant monologist with a few well chosen songs and several kind words for all of us.

Harvey, Honey and Grace are the well established makers of instrumental music and premeditated buffoonery whose gaieties are assorted in all grades.

Cook, Mortimer and Harvey play basketball on bicycles with unsparing physical efforts.

Dave Winnie exhibits a series of excellent gymnastics which are performed with distinctive grace and ability.

Moore and Arnold are a youthful pair whose musical products looked their best in "Little by Little and Bit by Bit."

—H. D. S.

"NERO", SPECTACLE FILM, OPENS RUN

Jaded movie fans may now experience the Big Thrill! Those who have watched with dog-like patience for the great American drama have looked in vain but the super-film has arrived, thanks to William Fox. It is called "Nero," and opened a week's engagement at the Grand yesterday.

The bloody reign of the last of the Caesars is shown in a wonderfully thrilling manner and with historical accuracy. The picture was taken in Rome and vicinity, a few scenes are near Naples and in the Alps. An entire city was built on the outskirts of Rome only to be destroyed by torch. An idea of the stupendous cast may be gleaned from the fact that in one scene 65,000 people were employed. Most spectacular films resort hokum for their effects. This one tells a story with a careful fidelity to his historical accuracy that grips and holds. One is transported back to the days of bloody tyrants and Roman orgies.

"DR. JACK" HAS WHOLE BOX OF TRICKS

"If a comparison is to be made of the funny business of the screen for the last year, honors must go to Mr. Lloyd."

So wrote Quinn Martin, screen editor of the New York World, and judging by the screams of laughter which greeted Harold Lloyd's newest Pathe comedy in five parts, "Dr. Jack," yesterday at the Majestic theatre, this writer fully agrees with Mr. Martin and offers to go him one beter.

"Dr. Jack" is a delicious conglomeration of everything one could hope for in a super-comedy. And everything seems entirely new. Lloyd's box of tricks seems everlasting and one never knows what to expect, except that the laugh will be louder than the last. As a fun-maker, Mr. Lloyd has reached the pinnacle, but in "Dr. Jack" he has also established himself as a runner-up for honors with the screen's greatest lover, as the love scene, with Mildred Davis, seemed to us to be one of the most delightful we have ever witnessed.

ANITA STEWART IN NEW DRAMA

Anita Stewart in her latest First National attractions entitled "Rose of the Sea" is one of the pictures on the Strand double feature bill

"Rose of the Sea" opening scene shows a baby girl being washed ashore from a wrecked ship off the New England coast, her cradle consisting of two spars to which she is lashed.

Daddy Eton, philosopher and recluse, appoints himself her parents, guardian and entire list of relations and raises her with the loving care he would have given his own child He dies when she is eighteen, and "Rose O' the Sea, as the good man has named her, is left to face the world alone.

With this beginning, the story develops into a fascinating tale of a girl's career in the great metropolis culminating in her being won by some modern knight—as all good stories must.

A hard working member of a hotel staff, an employe in the form of a colored porter, is awakened from his sleep, summoned to action by the cries of the guests who have find a couple of wild lions roaming through the halls. With a gun in hand he starts out to find them. Failing in his search, he returns to his room and wearily looking, jumps into bed—alongside one of the beasts who had picked his mattress for a resting place.

ETHEL CLAYTON STARS IN ROMANCE

Ethel Clayton and Larry Semon are the stars featured on the Parkway program for the first four days of this week. Ethel Clayton is seen in an exquisite romantic drama called "If I were Queen." All the old world splendor, intrigue, and sword play is reflected in this picture. Larry Semon is seen in his latest comedy "The Agent." Today only the first episode of "The Radio King," a new amazing scientific chapter-play will be seen in addition to the regular show. The first chapter is titled "A Cry For Help." Succeeding chapters will be shown every Monday only. Beginning today for the rest of the week David Pesetzki, noted Russian pianist, presents an added attraction, a musical novelty called "The Music Mirror." Briefly "The Music Mirror" is a film fantasy depicting how music came to be [illegible] Mr. Pesetzki's playing is reputedly executed. Starting Thursday, Thanksgiving day, Ronald Denny will be seen in "Young King Cole," the first episode of the New Leather Pushers.

"KICK BACK" IS RED-BLOODED DRAMA

Harry Carey's many admirers will not have to look far for thrills while that noted star's most recent production is the current feature at the Palace Orton Theater where it began an engagement of three days yesterday. Mr. Carey's latest success is called "The Kick-Back" and like his other vehicles trips red-blooded drama from beginning to end. Depicting in the scenes the adventure of a cowboy who has to fight every inch of the way to retain the land he owns and the girl of his heart. "The Kick-Back" furnishes Mr. Carey with a role that fits him as snugly as a rubber skull cap fits the head of a bather.

Timely Views Not In The News

"NEXT WAR WILL SPELL SUICIDE OF CIVILIZATION," SAYS WILL IRWIN

"The lid will be lifted completely in the next war," prophecies Will Irwin, noted war correspondent. "The loading of thousands of shells with anthrax bacilli, a disease that is almost certainly fatal to white people, in readiness to spread through cities; the use of lethal gases, such as Lewisite, which on touching unprotected skin forms something like a cancer eating its way completely through the human body in a few hours; the unrestricted use of aircraft, and general disregard of the immunity of non-combatants, will contribute to the death of world culture in the next struggle. It will mean the suicide of civilization, followed by the handing over of the world to the yellow and black races. Not a very pleasant picture the next war as I see it."

WILL IRWIN

PROHIBITION IS FAILURE IN NORWAY, WRITES A PROFESSOR

Dr. Anders Orbeck of the English department at Columbia, who is at present with his wife in Christiania, Norway, studying Scandinavian literature for his university, writes that prohibition in Norway is just as bad as it is in the United States, despite the fact that light wines and beers, up to 14 per cent alcohol, are permitted to be sold.

"As for prohibition," he writes, "the country at large, save the puritan souls, has managed to take the best in hand and tame it. A national vote taken in Sweden last month has lent a certain reasonableness and plausibility to violations of the law there, and Norwegians have not been slow to profit by it—if they had not already anticipated the argument.

"Prohibition is a Socialist measure, and in a way accounts for the unpopularity of the Socialist party. Although the law permits the sale of beer and light wines up to 14 per cent, it has driven many to brew and smuggle, and many other hitherto moderates to stock up their cellars. Now it could easily be maintained that a political measure that subverts public morality to such an extent is hardly a 'moral reform.'"

Just Folks

by Edgar A. Guest

[illegible] MOTHERS AND FASHIONABLES

Dresses high and dresses low,
Fashion bids them come and go;
Tresses bobbed and tresses long,
Fashion sways the moving throng;
What was new becomes the old;
Thus this changing life is told.
First we view it with a smile,
Then adopt the latest style—
But with all the passing days,
Mothers never change their ways.

Gay of heart and bright of face,
Fashion seems to rule the place.
With the swinging of the clock
Youth gives age another shock.
Flaunting into public view,
Something Age would never do.
Laughing at us when we preach,
Scornful of us when we teach—
But with all of fashion's wiles,
Mothers never change their styles.

Motherhood's no fickle thing,
To be changed each fall and spring;
As it was so it remains,
Spite of all its cares and pains.
Joy may call and pleasure lure
But a mother's love is pure,
And the baby sinks to rest,
Pillowed on her lovely breast,
Closing little drowsy eyes
To the softest lullabies.

Mothers worry night and day
When their children are away;
Mothers grieve when they are ill,
Always have and always will.
They would shield you with their care
Every day and every where,
And they're happy through and through
At the slightest smile from you—
To the ending of their days
Mothers never change their ways.

(Copyright, 1922, by Edgar A. Guest)

Our Last Word on Health

Don't argue with dengue,
You're wasting your time;
I tried it a fortnight
And wasted all mine.

Good feeders are often poor leaders.

The "safety zone" is usually in the middle of the road.

A chain in the rain beats a spill in the [illegible]

Not all big game hunters are in search of wild animals.

Too often a baby is the victim of a disease and a mother.